COBO group

03

FANALI ANTERIORI

FRONT LAMPS

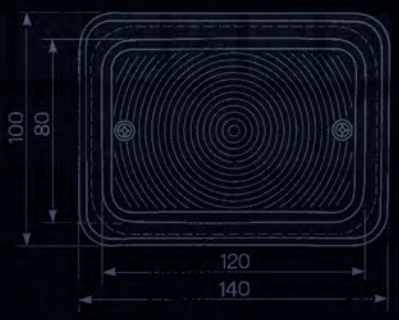

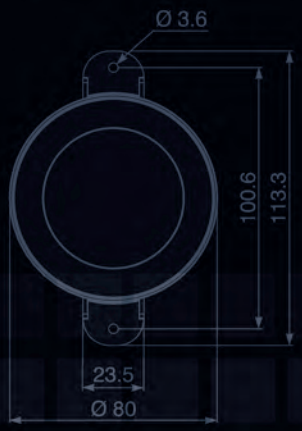

03

FANALI ANTERIORI

FRONT LAMPS

- **Fanali anteriori ø 75 mm.**
  Grado di protezione: Lato posteriore IP67
  lato anteriore IP65
  Viti di fissaggio: DIN 7981
  2,9 x 32 mm. autofilettante acciaio zincato

- ***Front lamps ø 75 mm.***
  Sealing: Back side IP67
  front side IP65
  Fixing screws: DIN 7981
  Self-tapping zinc-plated steel 2,9 x 32 mm.

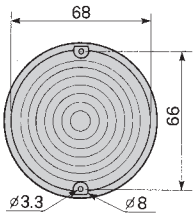

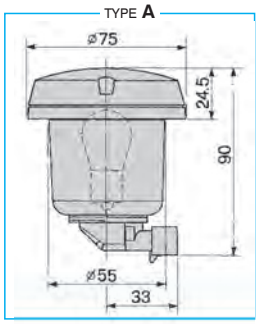

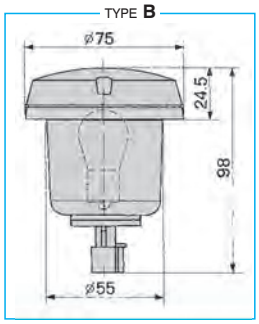

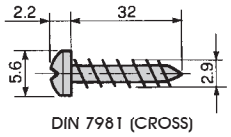

DIN 7981 (CROSS)

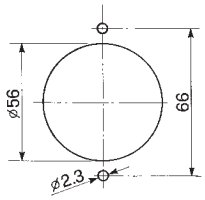

P/N	LENTE *LENS*	TYPE			STOP	STOP	RLX		OMOL. *HOMOL.*	CONNESSIONE *CONNECTION*	PORTALAMPADA *BULB HOLDER*	KIT DI CONNESSIONE *CONNECTION KIT*
03.455.000 LH-RH	**03.439.101**	B	P21W						**ECE**		**TYPE B** **30.12.06680**	S/SEAL 2 VIE *2 PINS S/SEAL* **27.0958.0000**
03.439.000 LH-RH	**03.439.101**	A	P21W						**ECE**		**TYPE A** **30.12.06678**	S/SEAL 2 VIE *2 PINS S/SEAL* **27.0958.0000**
03.466.000 LH-RH	**03.466.101**	A	P21W						**ECE**		**TYPE A** **30.12.06654**	S/SEAL 2 VIE *2 PINS S/SEAL* **27.0958.0000**
03.454.000 LH-RH	**03.438.001**	B		R5W					**ECE**		**TYPE B** **30.12.06680**	S/SEAL 2 VIE *2 PINS S/SEAL* **27.0958.0000**
03.438.000 LH-RH	**03.438.001**	A		R10W					**ECE**		**TYPE A** **30.12.06678**	S/SEAL 2 VIE *2 PINS S/SEAL* **27.0958.0000**
03.0691.0000 LH-RH	**03.482.001**	A		R5W					**ECE**		**TYPE A** **30.12.06678**	S/SEAL 2 VIE *2 PINS S/SEAL* **27.0958.0000**

P/N	LENTE *LENS*	TYPE			STOP	STOP	RLX		OMOL. *HOMOL.*	CONNESSIONE *CONNECTION*	PORTALAMPADA *BULB HOLDER*	KIT DI CONNESSIONE *CONNECTION KIT*
03.0781.0000 LH-RH	**03.0781.0001**	A		R10W					**ECE**		**TYPE A** **30.12.06678**	S/SEAL 2 VIE *2 PINS S/SEAL* **27.0958.0000**

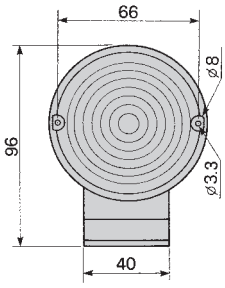

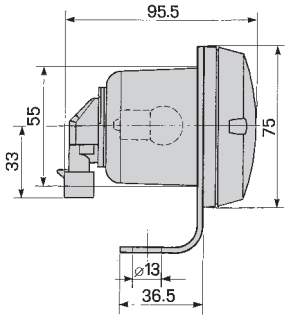

P/N	LENTE *LENS*	TYPE			STOP	STOP	RLX		OMOL. *HOMOL.*	CONNESSIONE *CONNECTION*	PORTALAMPADA *BULB HOLDER*	KIT DI CONNESSIONE *CONNECTION KIT*
03.482.000 LH-RH				R5W					**ECE**		**30.12.06678**	S/SEAL 2 VIE *2 PINS S/SEAL* **27.0958.0000**

02.895.007

Staffa di fissaggio
Fixing bracket

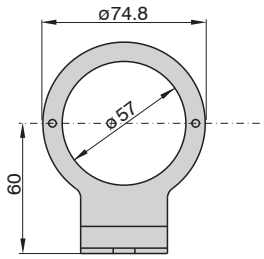

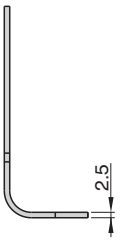

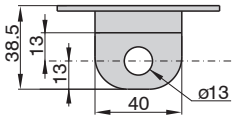

- **Fanale anteriore 59x27 mm.**
  Grado di protezione: IP66
- ***Front lamp 59x27 mm.***
  Sealing: IP66

LED

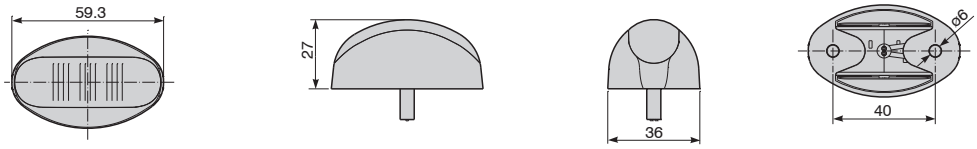

P/N	LENTE *LENS*	VOLT			STOP	STOP	RLX	LT				OMOL. *HOMOL.*	CONNESSIONE *CONNECTION*	OPTIONAL *OPTIONAL*
03.0795.0000 LH-RH		12 - 24V	**LED**									**ECE**	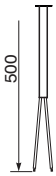	
03.0822.0000 LH-RH		12 - 24V	**LED**									**ECE**	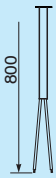	

- **Fanali anteriori ø 80 mm.**
  Grado di protezione: IP66
  Materiale riflettore: Tecnologia free-form

- ***Front lamps ø 80 mm.***
  Sealing: IP66
  Reflector material: Free-form technology

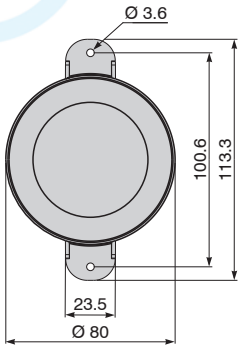

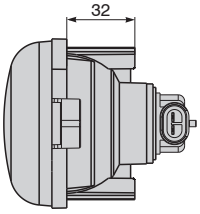

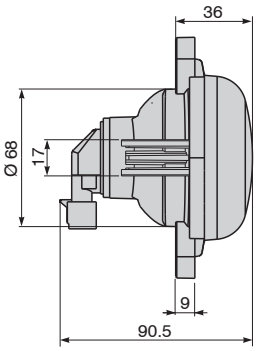

P/N	LENTE *LENS*			STOP	STOP	RLX		OMOL. *HOMOL.*	CONNESSIONE *CONNECTION*	PORTALAMPADA *BULB HOLDER*	KIT DI CONNESSIONE *CONNECTION KIT*
03.0547.0000 LH-RH		PY21W						**ECE**		**30.12.06678**	S/SEAL 2 VIE *2 PINS S/SEAL* **27.0958.0000**
03.0542.0000 LH-RH			R5W					**ECE**		**30.12.06654**	S/SEAL 2 VIE *2 PINS S/SEAL* **27.0958.0000**

La foratura è intesa su di un pannello di materiale rigido
Panel material to be hard

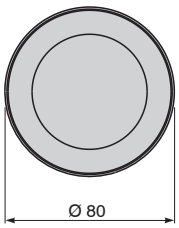

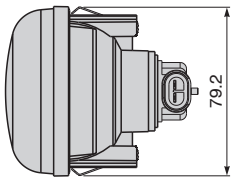

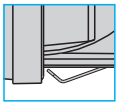

FISSAGGIO A MOLLA
SNAP FIXING

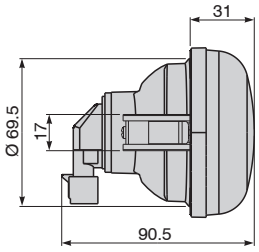

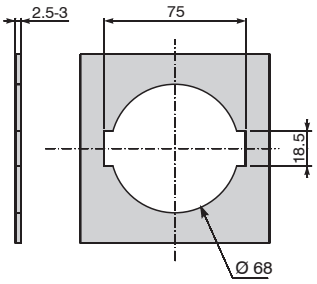

P/N	LENTE *LENS*			STOP	STOP	RLX	LT			OMOL. *HOMOL.*	CONNESSIONE *CONNECTION*	PORTALAMPADA *BULB HOLDER*	KIT DI CONNESSIONE *CONNECTION KIT*
03.0548.0000 LH-RH		PY21W								**ECE**		**30.12.06654**	S/SEAL 2 VIE *2 PINS S/SEAL* **27.0958.0000**
03.0543.0000 LH-RH			R5W							**ECE**		**30.12.06678**	S/SEAL 2 VIE *2 PINS S/SEAL* **27.0958.0000**

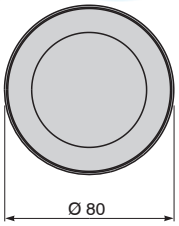

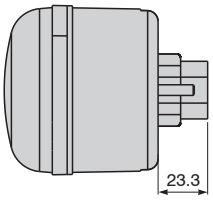

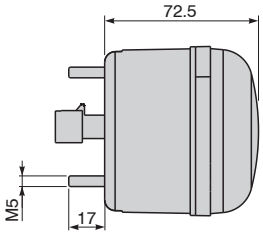

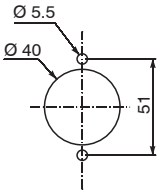

P/N	LENTE *LENS*			STOP	STOP	RLX	LT			OMOL. *HOMOL.*	CONNESSIONE *CONNECTION*	PORTALAMPADA *BULB HOLDER*	KIT DI CONNESSIONE *CONNECTION KIT*
03.0549.0000 LH-RH		PY21W								**ECE**		**30.12.06670**	S/SEAL 2 VIE *2 PINS S/SEAL* **27.0958.0000**
03.0544.0000 LH-RH			R5W							**ECE**		**30.12.06680**	S/SEAL 2 VIE *2 PINS S/SEAL* **27.0958.0000**

Mercury Range
"Lin-Bus Ready"

LED

- **Fanali anteriori ø 105 mm.**
  Grado di protezione: IP66
  Materiale corpo: ABS
  Materiale lente: Metacrilato
  Riflettore: Tecnologia free-form
  Tensione di utilizzo: 9 - 32V

- ***Front lamps ø 105 mm.***
  Sealing: IP66
  Housing material: ABS
  Lens material: Metacrylate
  Reflector: Free-form technology
  Operating voltage: 9 - 32V

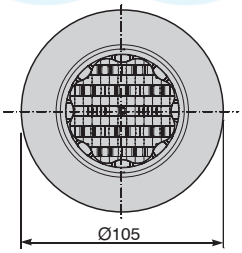

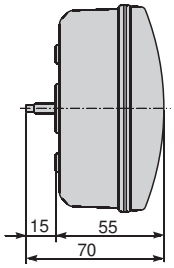

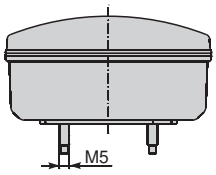

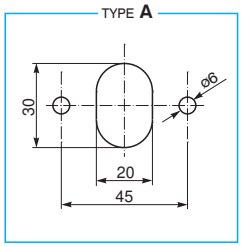

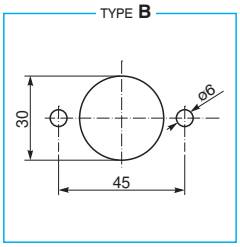

Schema funzionale - *Functional diagram*

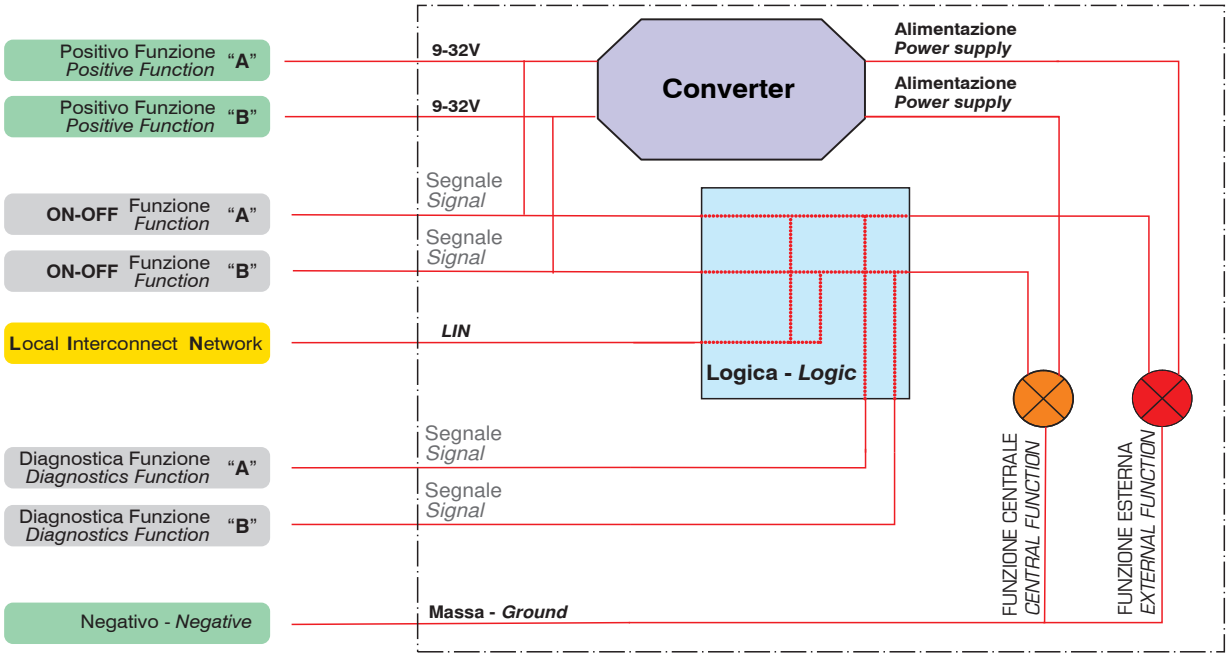

P/N	TYPE	ILLUMINAZIONE CENTRALE *CENTRAL LIGHTING*		ILLUMINAZIONE ESTERNA *EXTERNAL LIGHTING*		TIPOLOGIE DI ILLUMINAZIONE E FUNZIONI *TYPES OF LIGHTING AND FUNCTIONS*		CONNESSIONE *CONNECTION*	KIT DI CONNESSIONE *CONNECTION KIT*
		LED	LENTE *LENS*	LED	LENTE *LENS*	FANALE SPENTO *LIGHT OFF*	FANALE ACCESO *LIGHT ON*		
03.0755.0000 LH-RH 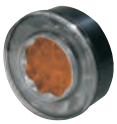	A	n 10 LED		n 8 LED		ECE	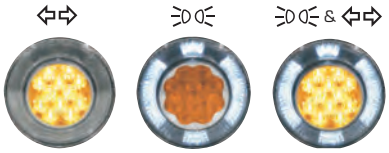	200 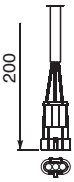	S/SEAL 3 VIE *3 PINS S/SEAL* **27.0905.0000**
03.0831.0000 LH-RH 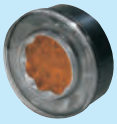	B	n 10 LED		n 8 LED		ECE		200 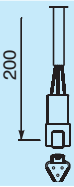	DEUTSCH 3 VIE *3 PINS DEUTSCH* **27.0908.0000**

- **Versioni con unità lampeggiatore integrata Non Omologato**
- ***Versions with integrated flasher unit Not Homologated***

P/N	TYPE	ILLUMINAZIONE CENTRALE *CENTRAL LIGHTING*		ILLUMINAZIONE ESTERNA *EXTERNAL LIGHTING*		TIPOLOGIE DI ILLUMINAZIONE E FUNZIONI *TYPES OF LIGHTING AND FUNCTIONS*		CONNESSIONE *CONNECTION*	KIT DI CONNESSIONE *CONNECTION KIT*
		LED	LENTE *LENS*	LED	LENTE *LENS*	FANALE SPENTO *LIGHT OFF*	FANALE ACCESO *LIGHT ON*		
03.0779.0000 LH-RH	A	n 10 LED					RLX & STROBO	200 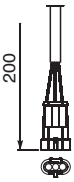	S/SEAL 3 VIE *3 PINS S/SEAL* **27.0905.0000**
03.0780.0000 LH-RH	A	n 12 LED					RLX & STROBO	200 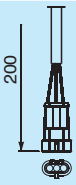	S/SEAL 3 VIE *3 PINS S/SEAL* **27.0905.0000**

Eclipse Range

- **Fanali anteriori mono/multifunzione ø 115 mm.**
  Grado di protezione: IP54
  Viti di fissaggio: Acciaio zincato

- ***Front single/multifunction lamps ø 115 mm.***
  Sealing: IP54
  Fixing screws: Zinc-plated steel

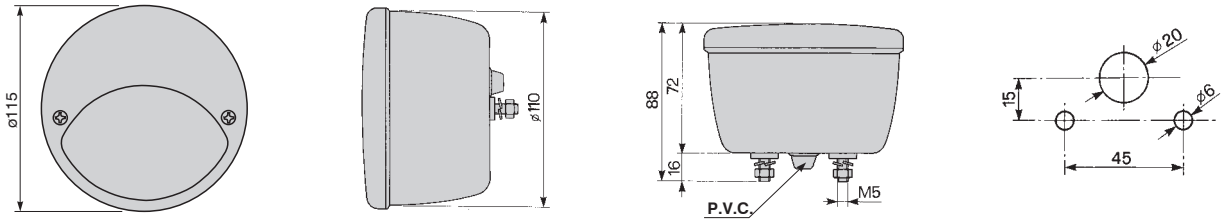

P/N	LENTE *LENS*			STOP	STOP	RLX	LT				S.M.L.	OMOL. *HOMOL.*	CONNESSIONE *CONNECTION*	KIT DI CONNESSIONE *CONNECTION KIT*
03.0536.0000 LH-RH	**03.0536.0010**	P21W	R5W									**ECE**	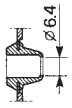	

Ellipse Range

- **Fanali anteriori mono/multifunzione 140x98 mm.**
  Grado di protezione: IP54
  Materiale corpo: Polipropilene
  Materiale lente: Policarbonato
  Riflettore: Tecnologia Free-Form

- ***Front single/multifunction lamps 140x98 mm.***
  Sealing: IP54
  Housing material: Polypropylene
  Lens material: Polycarbonate
  Reflector: Free-form technology

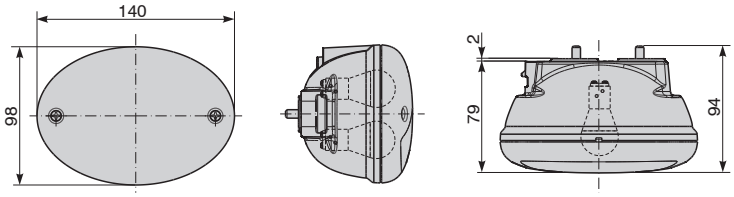

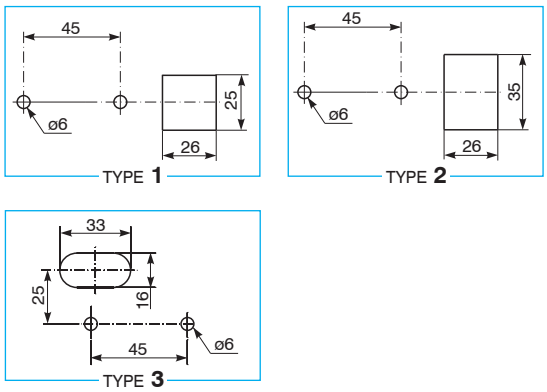

P/N	LENTE *LENS*	TIPO FISSAGGIO *MOUNTING*	TIPO FORATURA *FIXING HOLE*			STOP	STOP	RLX	LT			OMOL. *HOMOL.*	CONNESSIONE *CONNECTION*	KIT DI CONNESSIONE *CONNECTION KIT*
SMV USA 03.0787.0000 LH-RH	**03.0783.0002**		1	PY21W								**ECE** **SAE** **DOT**		S/SEAL 2 VIE *2 PINS S/SEAL* **27.0958.0000**
SMV USA 03.0788.0000 LH-RH	**03.0783.0002**		3	PY21W								**ECE** **SAE** **DOT**	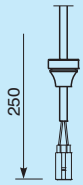	
SMV USA 03.0664.0000 LH-RH	**03.0664.0200**		1	P21W								**ECE** **SAE** **DOT**		S/SEAL 2 VIE *2 PINS S/SEAL* **27.0958.0000**
03.0724.0000 LH-RH	**03.0665.0200**		2	P21W	R5W							**ECE**		S/SEAL 4 VIE *4 PINS S/SEAL* **27.0906.0000**
03.0819.0000 LH-RH	**03.0665.0200**		3	P21W	R5W							**ECE**	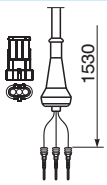	S/SEAL 3 VIE *3 PINS S/SEAL* **27.0905.0000**

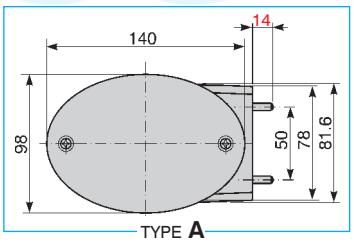

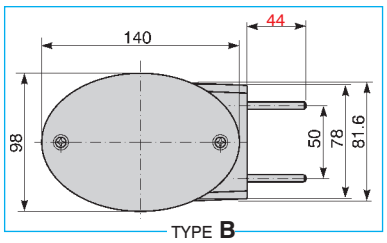

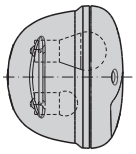

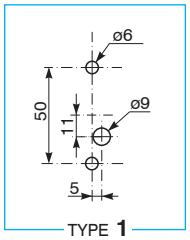

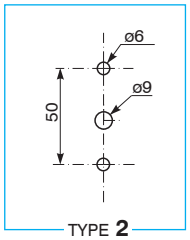

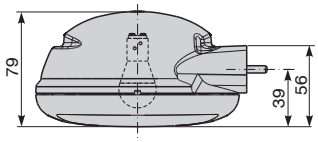

P/N	LENTE *LENS*	TIPO FISSAGGIO *MOUNTING*	TIPO FORATURA *FIXING HOLE*	⇦⇨		STOP	STOP	RLX	LT			OMOL. *HOMOL.*	CONNESSIONE *CONNECTION*	KIT DI CONNESSIONE *CONNECTION KIT*
SMV USA 03.0803.0000 RH	**03.0783.0200**	A	1	P21W								**ECE** **SAE** **DOT**	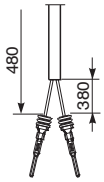	
SMV USA 03.0784.0000 LH	**03.0783.0200**	A	1	P21W								**ECE** **SAE** **DOT**	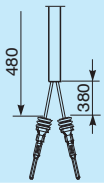	
SMV USA 03.0783.0000 RH	**03.0783.0200**	A	1	P21W								**ECE** **SAE** **DOT**	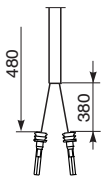	
SMV USA 03.0804.0000 LH	**03.0783.0200**	A	1	P21W								**ECE** **SAE** **DOT**	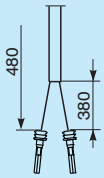	
SMV USA 03.0674.0000 RH	**03.0664.0200**	A	1	P21W								**ECE** **SAE** **DOT**	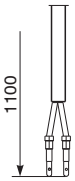	
SMV USA 03.0675.0000 LH	**03.0664.0200**	A	1	P21W								**ECE** **SAE** **DOT**	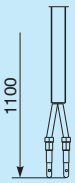	
SMV USA 03.0807.0000 RH	**03.0664.0200**	A	1	P21W								**ECE** **SAE** **DOT**	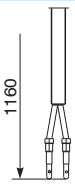	
SMV USA 03.0808.0000 LH	**03.0664.0200**	A	1	P21W								**ECE** **SAE** **DOT**	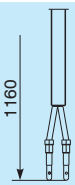	

P/N	LENTE *LENS*	TIPO FISSAGGIO *MOUNTING*	TIPO FORATURA *FIXING HOLE*			STOP	STOP	RLX	LT			OMOL. *HOMOL.*	CONNESSIONE *CONNECTION*	KIT DI CONNESSIONE *CONNECTION KIT*
SMV USA **03.0763.0000** RH	**03.0664.0200**	B	1	P21W								**ECE** **SAE** **DOT**	950	
SMV USA **03.0764.0000** LH	**03.0664.0200**	B	1	P21W								**ECE** **SAE** **DOT**	950	
SMV USA **03.0765.0000** RH	**03.0664.0200**	B	1	P21W								**ECE** **SAE** **DOT**	2250	
SMV USA **03.0766.0000** LH	**03.0664.0200**	B	1	P21W								**ECE** **SAE** **DOT**	2250	
03.0789.0000 RH	**03.0789.0200**	A	1	PY21W	R5W							**ECE**	480 380	
03.0806.0000 LH	**03.0789.0200**	A	1	PY21W	R5W							**ECE**	480 380	
03.0805.0000 RH	**03.0789.0200**	A	1	PY21W	R5W							**ECE**	480 380	
03.0790.0000 LH	**03.0789.0200**	A	1	PY21W	R5W							**ECE**	480 380	
03.0665.0000 LH	**03.0665.0200**	A	1	P21W	R5W							**ECE**	1100	
03.0666.0000 RH	**03.0665.0200**	A	1	P21W	R5W							**ECE**	1100	
03.0810.0000 LH	**03.0665.0200**	A	1	P21W	R5W							**ECE**	1180	

P/N	LENTE *LENS*	TIPO FISSAGGIO *MOUNTING*	TIPO FORATURA *FIXING HOLE*			STOP	STOP	RLX	LT			OMOL. *HOMOL.*	CONNESSIONE *CONNECTION*	KIT DI CONNESSIONE *CONNECTION KIT*
03.0809.0000 RH	**03.0665.0200**	A	1	P21W	R5W							**ECE**	1180	
03.0794.0000 LH	**03.0665.0200**	A	1	P21W	R5W							**ECE**	1090	S/SEAL 3 VIE *3 PINS S/SEAL* **27.0905.0000**
03.0793.0000 RH	**03.0665.0200**	A	1	P21W	R5W							**ECE**	1090	S/SEAL 3 VIE *3 PINS S/SEAL* **27.0905.0000**
03.0740.0000 LH	**03.0665.0200**	A	1	P21W	R5W							**ECE**	400	S/SEAL 3 VIE *3 PINS S/SEAL* **27.0905.0000**
03.0739.0000 RH	**03.0665.0200**	A	1	P21W	R5W							**ECE**	400	S/SEAL 3 VIE *3 PINS S/SEAL* **27.0905.0000**
03.0737.0000 LH	**03.0665.0200**	A	1	P21W	R5W							**ECE**	400	DEUTSCH 3 VIE *3 PINS DEUTSCH* **27.0908.0000**
03.0736.0000 RH	**03.0665.0200**	A	1	P21W	R5W							**ECE**	400	DEUTSCH 3 VIE *3 PINS DEUTSCH* **27.0908.0000**
03.0696.0000 LH	**03.0665.0200**	A	2	P21W	R5W							**ECE**	2700	
03.0697.0000 RH	**03.0665.0200**	A	2	P21W	R5W							**ECE**	2700	
03.0698.0000 LH	**03.0665.0200**	A	2	P21W	R5W							**ECE**	1400	
03.0699.0000 RH	**03.0665.0200**	A	2	P21W	R5W							**ECE**	1600	

P/N	LENTE *LENS*	TIPO FISSAGGIO *MOUNTING*	TIPO FORATURA *FIXING HOLE*			STOP	STOP	RLX	LT			OMOL. *HOMOL.*	CONNESSIONE *CONNECTION*	KIT DI CONNESSIONE *CONNECTION KIT*
03.0750.0000 LH	**03.0665.0200**	A	1	P21W	R5W							**ECE**	1500	S/SEAL 3 VIE *3 PINS S/SEAL* **27.0905.0000**
03.0751.0000 RH	**03.0665.0200**	A	1	P21W	R5W							**ECE**	1500	S/SEAL 3 VIE *3 PINS S/SEAL* **27.0905.0000**
03.0748.0000 LH	**03.0665.0200**	B	1	P21W	R5W							**ECE**	650	S/SEAL 3 VIE *3 PINS S/SEAL* **27.0905.0000**
03.0749.0000 RH	**03.0665.0200**	B	1	P21W	R5W							**ECE**	650	S/SEAL 3 VIE *3 PINS S/SEAL* **27.0905.0000**
03.0812.0000 LH	**03.0665.0200**	B	1	P21W	R5W							**ECE**	1500	S/SEAL 3 VIE *3 PINS S/SEAL* **27.0905.0000**
03.0813.0000 RH	**03.0665.0200**	B	1	P21W	R5W							**ECE**	1500	S/SEAL 3 VIE *3 PINS S/SEAL* **27.0905.0000**
03.0759.0000 RH	**03.0665.0200**	B	1	P21W	R5W							**ECE**	950	
03.0760.0000 LH	**03.0665.0200**	B	1	P21W	R5W							**ECE**	950	
03.0761.0000 RH	**03.0665.0200**	B	1	P21W	R5W							**ECE**	2250	
03.0762.0000 LH	**03.0665.0200**	B	1	P21W	R5W							**ECE**	2250	

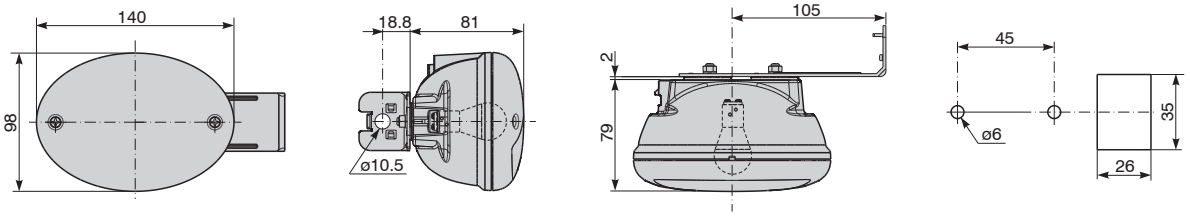

P/N	LENTE *LENS*	TIPO FISSAGGIO *MOUNTING*	TIPO FORATURA *FIXING HOLE*			STOP	STOP	RLX	LT			OMOL. *HOMOL.*	CONNESSIONE *CONNECTION*	KIT DI CONNESSIONE *CONNECTION KIT*
SMV USA **03.0668.0000** LH	**03.0664.0200**			P21W								**ECE** **SAE** **DOT**		S/SEAL 2 VIE *2 PINS S/SEAL* **27.0958.0000**
SMV USA **03.0667.0000** RH	**03.0664.0200**			P21W								**ECE** **SAE** **DOT**		S/SEAL 2 VIE *2 PINS S/SEAL* **27.0958.0000**

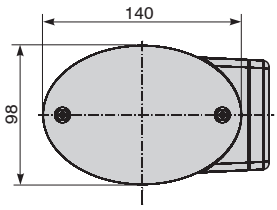

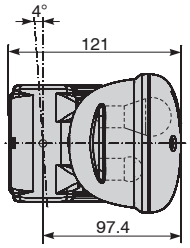

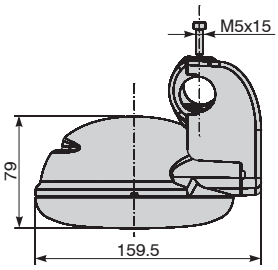

TUBO DI SUPPORTO
SUPPORT TUBE

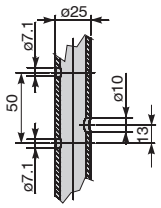

INSERIRE NEI FORI Ø10
DUE RIVETTI FILETTATI **UNI 9201-A/M5-8**
*INSERT TWO **UNI 9201-A/M5-8***
THREADED RIVETS IN THE Ø10 HOLES

P/N	LENTE *LENS*	TIPO FISSAGGIO *MOUNTING*	TIPO FORATURA *FIXING HOLE*			STOP	STOP	RLX	LT			OMOL. *HOMOL.*	CONNESSIONE *CONNECTION*	KIT DI CONNESSIONE *CONNECTION KIT*
03.0802.0000 LH	**03.0664.0200**			P21W								**ECE**	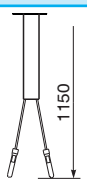	
03.0801.0000 RH	**03.0664.0200**			P21W								**ECE**	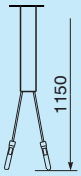	
03.0708.0500 LH senza supporto e controparte *without joint and counterpart*	**03.0664.0200**			P21W								**ECE**	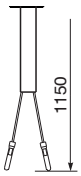	
03.0707.0500 RH senza supporto e controparte *without joint and counterpart*	**03.0664.0200**			P21W								**ECE**	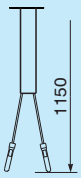	
03.0800.0000 LH	**03.0665.0200**			P21W	R5W							**ECE**	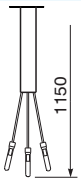	
03.0799.0000 RH	**03.0665.0200**			P21W	R5W							**ECE**	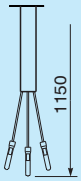	
03.0706.0500 LH senza supporto e controparte *without joint and counterpart*	**03.0665.0200**			P21W	R5W							**ECE**	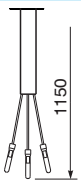	
03.0705.0500 RH senza supporto e controparte *without joint and counterpart*	**03.0665.0200**			P21W	R5W							**ECE**	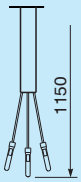	

Extreme Lighting Range

- **Fanali anteriori 390x129 mm.**
  Grado di protezione: IP54
  Materiale braccetto: Polipropilene nero
  Viti di fissaggio: M6

- ***Extreme lighting range 390x129 mm.***
  Sealing: IP54
  Braket material: Black polypropilene
  Fixing screws: M6

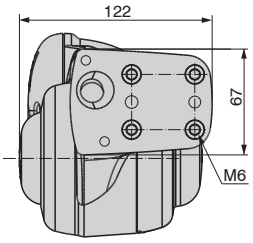

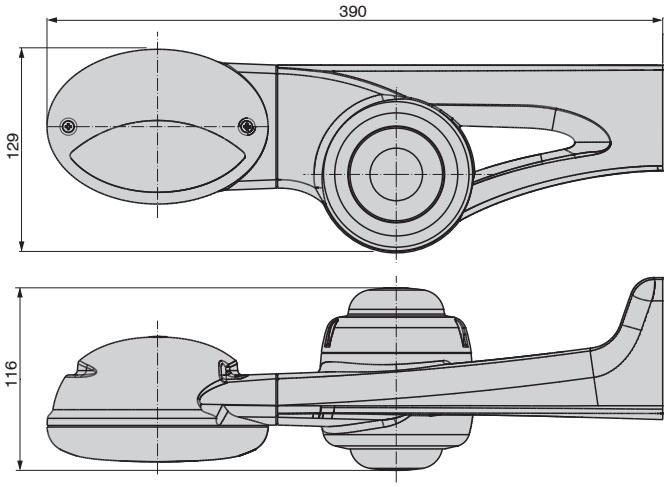

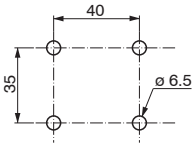

P/N		STOP	STOP	RLX	LT				S.M.L.	OMOL. *HOMOL.*	CONNESSIONE *CONNECTION*	KIT DI CONNESSIONE *CONNECTION KIT*
03.0746.0000 LH **03.0745.0000** RH **03.0665.0200** 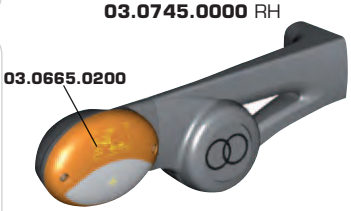	P21W	R5W								**ECE**	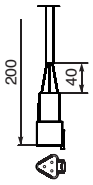	DEUTSCH 3 VIE *3 PINS DEUTSCH* **27.0908.0000**

- **Fanali anteriori 62x62 mm. di ingombro e catadiottro**
  Grado di protezione: IP54
  Connessione: Faston maschio 6,35 mm.

- ***Front marker lamps 62x62 mm. with reflex reflector***
  Sealing: IP54
  Connection: Blade terminal 6,35 mm.

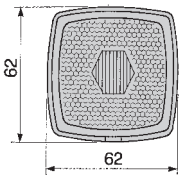

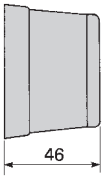

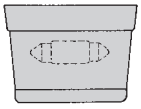

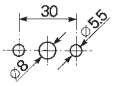

P/N	LENTE *LENS*			STOP	STOP	RLX	LT				S.M.L.	OMOL. *HOMOL.*	CONNESSIONE *CONNECTION*	KIT DI CONNESSIONE *CONNECTION KIT*
AV.03.0006 LH-RH	**AV.03.0008** 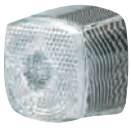		C5W			X						**ECE**	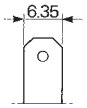	

- **Fanali anteriori 84x84 mm. direzione/posizione**
  Grado di protezione: IP54

- ***Front turn signal/position lamps 84x84 mm.***
  Sealing: IP54

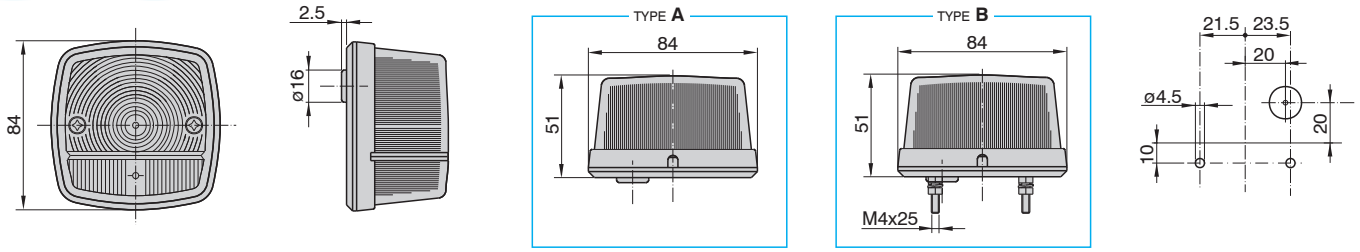

P/N	LENTE *LENS*	TYPE			STOP	STOP	RLX	LT				OMOL. *HOMOL.*	CONNESSIONE *CONNECTION*	KIT DI CONNESSIONE *CONNECTION KIT*
03.483.000 LH-RH	**03.483.001**	A	P21W	C5W								**ECE**	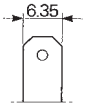	
03.387.000 LH-RH	**03.387.001**	A	P21W	C5W								**ECE**	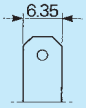	
03.0730.0000 LH-RH	**03.387.001**	B	P21W	C5W								**ECE**	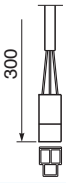	
03.0738.0000 LH-RH	**03.387.001**	B	P21W	C5W								**ECE**	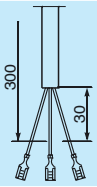	
03.0811.0000 LH-RH	**03.387.001**	A	P21W	C5W								**ECE**	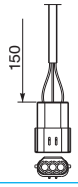	

P/N	LENTE *LENS*	TYPE			STOP	STOP	RLX	LT				OMOL. *HOMOL.*	CONNESSIONE *CONNECTION*	KIT DI CONNESSIONE *CONNECTION KIT*
03.0816.0000 LH-RH	**03.387.001**	A	P21W	C5W								**ECE**	1120	
03.0817.0000 LH-RH	**03.387.001**	A	P21W	C5W								**ECE**	1320	

BRACCIO FLESSIBILE - *FLEXIBLE SUPPORT*

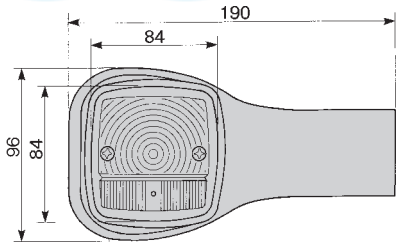

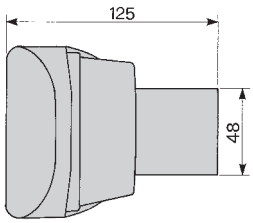

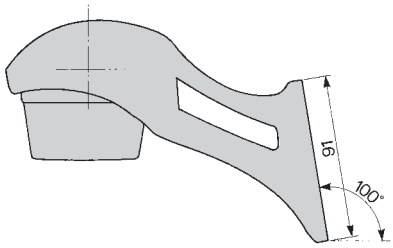

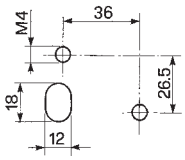

P/N	LENTE *LENS*			STOP	STOP	RLX	LT				S.M.L.	OMOL. *HOMOL.*	CONNESSIONE *CONNECTION*	KIT DI CONNESSIONE *CONNECTION KIT*
03.412.000 LH	**03.387.001**	P21W	C5W									**ECE**	450	
03.413.000 RH	**03.387.001**	P21W	C5W									**ECE**	450	
03.434.000 LH	**03.387.001**	P21W	C5W									**ECE**	580	
03.435.000 RH	**03.387.001**	P21W	C5W									**ECE**	580	
03.0511.0000 LH	**03.387.001**	P21W	C5W									**ECE**	1150	
03.0512.0000 RH	**03.387.001**	P21W	C5W									**ECE**	1150	

BRACCIO FLESSIBILE - *FLEXIBLE SUPPORT*

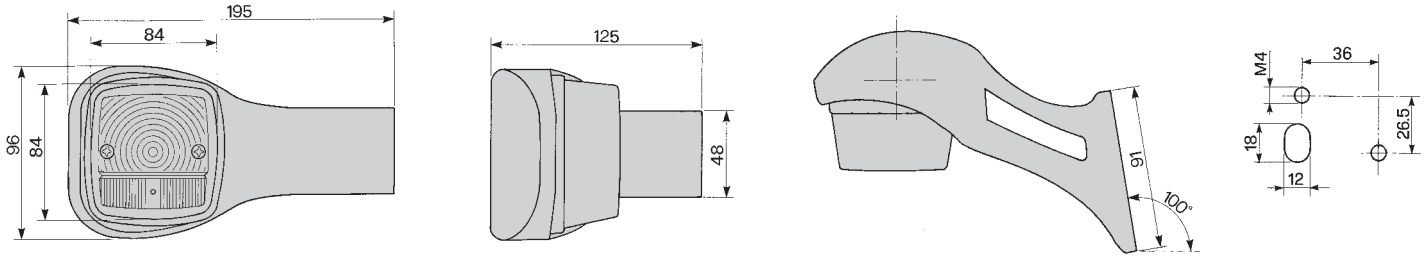

P/N	LENTE *LENS*			STOP	STOP	RLX	LT				S.M.L.	OMOL. *HOMOL.*	CONNESSIONE *CONNECTION*	KIT DI CONNESSIONE *CONNECTION KIT*
03.468.000 LH	**03.387.001**	P21W	C5W									**ECE**	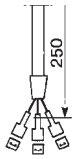	
03.467.000 RH	**03.387.001**	P21W	C5W									**ECE**	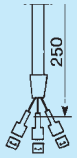	

BRACCIO FLESSIBILE - *FLEXIBLE SUPPORT*

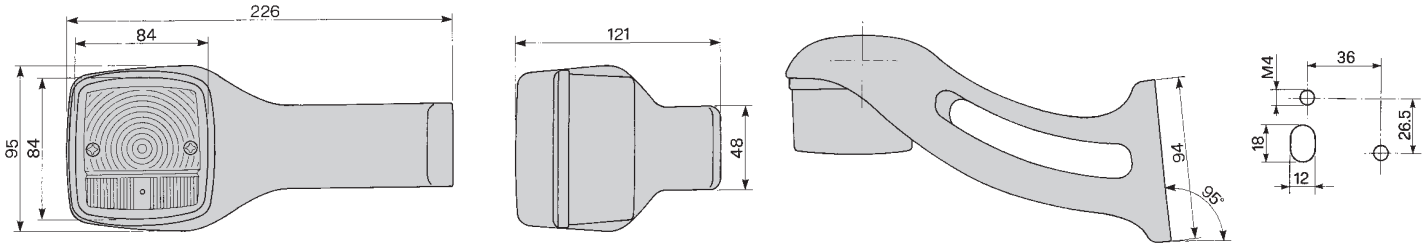

P/N	LENTE *LENS*			STOP	STOP	RLX	LT				S.M.L.	OMOL. *HOMOL.*	CONNESSIONE *CONNECTION*	KIT DI CONNESSIONE *CONNECTION KIT*
03.478.000 LH	**03.387.001**	P21W	C5W									**ECE**	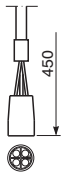	
03.479.000 RH	**03.387.001**	P21W	C5W									**ECE**	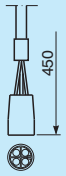	

- **Fanali illuminazione vano di carico 88x59 mm.**
  Grado di protezione: IP56

- ***Grain tank lamps 88x59 mm.***
  Sealing: IP56

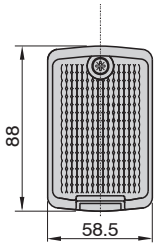

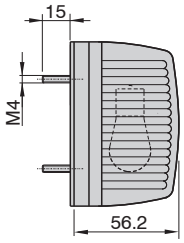

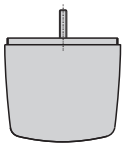

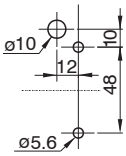

P/N	LENTE *LENS*		INTERRUTTORE TERMICO *THERMAL SWITCH*			STOP	STOP	RLX	LT	OMOL. *HOMOL.*	CONNESSIONE *CONNECTION*	KIT DI CONNESSIONE *CONNECTION KIT*
10.0147.0000	**10.122.002**	P21W									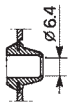	
10.122.000	**10.122.002**	P21W	X								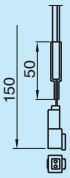	DEUTSCH 2 VIE *2 PINS DEUTSCH* **27.0909.0000**

- **Fanali antero-laterali di direzione classe 5/6 88x59 mm.**
  Grado di protezione: IP56

- ***Front/side turn signal lamps class 5/6 88x59 mm.***
  Sealing: IP56

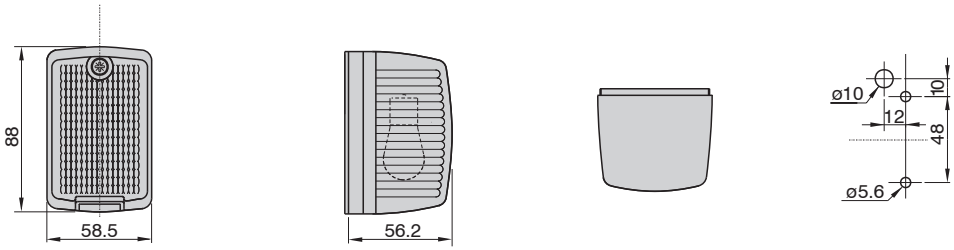

P/N	LENTE *LENS*	TYPE			STOP	STOP	RLX	LT				OMOL. *HOMOL.*	CONNESSIONE *CONNECTION*	KIT DI CONNESSIONE *CONNECTION KIT*
03.419.000 LH	**03.419.001**		P21W									**ECE**	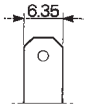	
03.395.000 RH	**03.395.001**		P21W									**ECE**	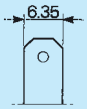	
03.421.000 LH	**03.419.001**		P21W									**ECE**	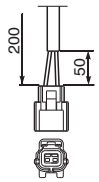	
03.420.000 RH	**03.395.001**		P21W									**ECE**	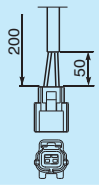	

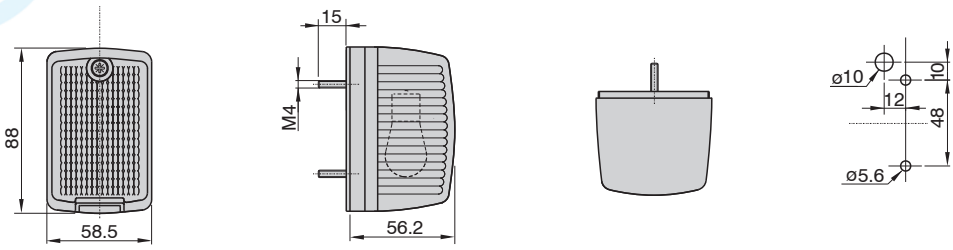

P/N	LENTE *LENS*	TYPE			STOP	STOP	RLX	LT				OMOL. *HOMOL.*	CONNESSIONE *CONNECTION*	KIT DI CONNESSIONE *CONNECTION KIT*
03.470.000 LH	**03.419.001**		P21W									**ECE**	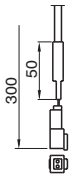	DEUTSCH 2 VIE *2 PINS DEUTSCH* **27.0909.0000**
03.469.000 RH	**03.395.001**		P21W									**ECE**	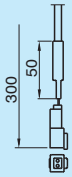	DEUTSCH 2 VIE *2 PINS DEUTSCH* **27.0909.0000**

- **Fanali anteriori 108x106.5 mm.**
  Grado di protezione: IP54
  Viti di fissaggio: M5 Acciaio zincato

- ***Front lamps 108x106.5 mm.***
  Sealing: IP54
  Fixing screws: M5 Zinc-plated steel

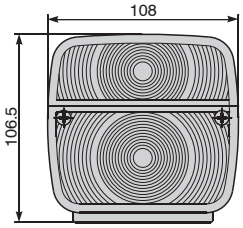

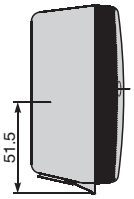

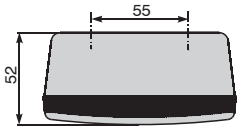

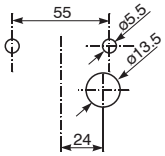

P/N	LENTE *LENS*	TYPE			STOP	STOP	RLX	LT				OMOL. *HOMOL.*	CONNESSIONE *CONNECTION*	KIT DI CONNESSIONE *CONNECTION KIT*
03.0659.0000 LH-RH	**03.0659.0210**		P21W	C5W								**ECE**		

- **Fanali anteriori 120x80 mm. direzione/posizione**
  Grado di protezione: IP55

- ***Front turn signal/position lamps 120x80 mm.***
  Sealing: IP55

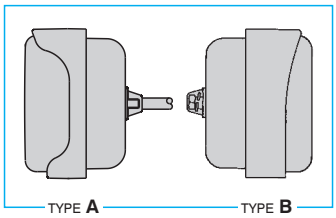

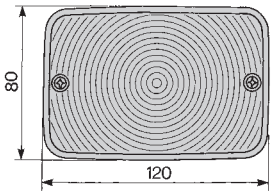

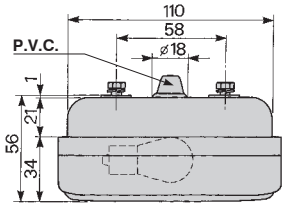

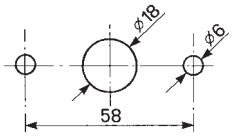

P/N	LENTE *LENS*	TYPE			STOP	STOP	RLX	LT				OMOL. *HOMOL.*	CONNESSIONE *CONNECTION*	KIT DI CONNESSIONE *CONNECTION KIT*
03.137.000 LH-RH	**03.137.020**	B		R5W								**ECE**	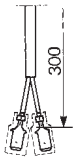	
03.0561.0000 LH-RH	**02.1029.0200**	B	P21W									**SAE DOT**		
03.234.000 LH-RH	**03.234.300**	B	P21W									**SAE DOT**	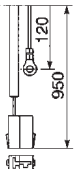	
03.0500.0000 LH-RH	**03.234.300**	B	P21W									**SAE DOT**	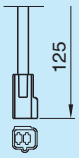	
03.445.000 LH	**03.234.300**	A+B	P21W									**SAE DOT**	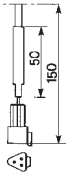	DEUTSCH 3 VIE *3 PINS DEUTSCH* **27.0908.0000**

P/N	LENTE *LENS*	TYPE			STOP	STOP	RLX	LT				OMOL. *HOMOL.*	CONNESSIONE *CONNECTION*	KIT DI CONNESSIONE *CONNECTION KIT*
03.465.000 RH	**03.234.300**	A+B	P21W									**SAE DOT**	50 / 150	DEUTSCH 3 VIE *3 PINS DEUTSCH* **27.0908.0000**
03.0685.0000 LH	**03.234.300**	A+B	P21W									**SAE DOT**	200	
03.0723.0000 RH	**03.234.300**	A+B	P21W									**SAE DOT**	200	

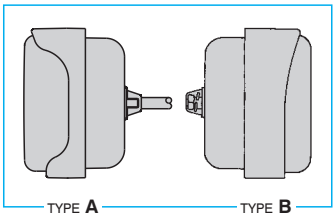

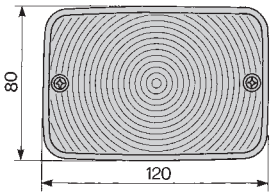

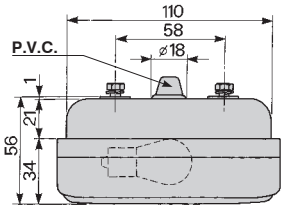

IL FANALE VIENE FISSATO AGENDO SULLA VITE **M4** DALL'INTERNO
*LAMP ASSEMBLY THROUGH **M4** SCREW FROM THE INSIDE*

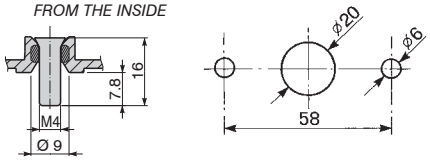

P/N	LENTE *LENS*	TYPE			STOP	STOP	RLX	LT				OMOL. *HOMOL.*	CONNESSIONE *CONNECTION*	KIT DI CONNESSIONE *CONNECTION KIT*
03.0509.0000 LH	**02.1029.0200**	A+B	P21W									**SAE DOT**	550 / 20	
03.0510.0000 RH	**02.1029.0200**	A+B	P21W									**SAE DOT**	550 / 20	

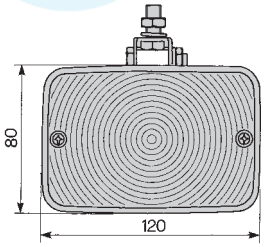

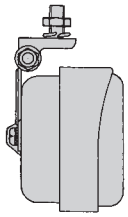

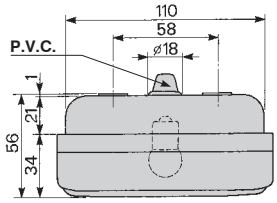

P/N	LENTE *LENS*	TYPE			STOP	STOP	RLX	LT				OMOL. *HOMOL.*	CONNESSIONE *CONNECTION*	KIT DI CONNESSIONE *CONNECTION KIT*
03.209.000 LH-RH	**02.209.300**		P21W									**SAE DOT**	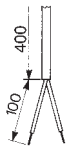	

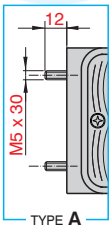

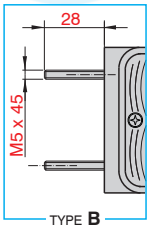

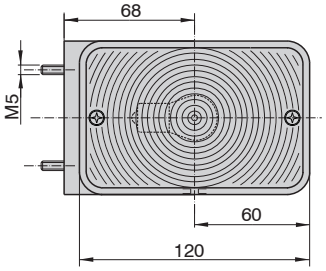

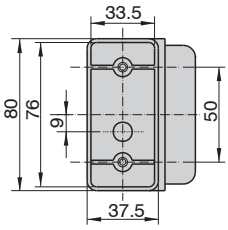

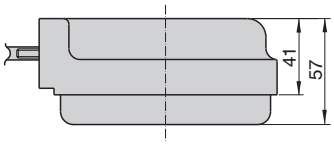

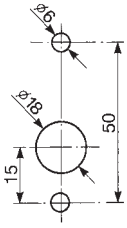

P/N	LENTE *LENS*	TYPE			STOP	STOP	RLX	LT				OMOL. *HOMOL.*	CONNESSIONE *CONNECTION*	KIT DI CONNESSIONE *CONNECTION KIT*
03.297.000 LH	**03.234.300**	A	P21W									**SAE DOT**	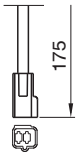	
03.296.000 RH	**03.234.300**	A	P21W									**SAE DOT**	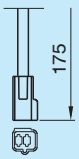	
03.481.000 RH	**03.234.300**	B	P21W									**SAE DOT**	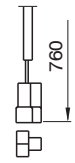	
03.0489.0000 LH	**02.1029.0200**	A	P21W									**SAE DOT**	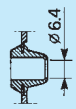	
03.0490.0000 RH	**02.1029.0200**	A	P21W									**SAE DOT**	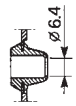	

P/N	LENTE *LENS*	TYPE			STOP	STOP	RLX	LT				OMOL. *HOMOL.*	CONNESSIONE *CONNECTION*	KIT DI CONNESSIONE *CONNECTION KIT*
03.474.000 LH	**03.234.300**	A	P21W									**SAE DOT**	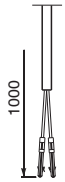	
03.475.000 RH	**03.234.300**	A	P21W									**SAE DOT**	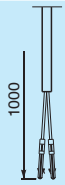	
03.0777.0000 LH	**03.234.300**	A	P21W									**SAE DOT**	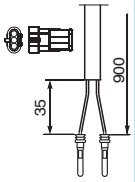	S/SEAL 3 VIE *3 PINS S/SEAL* **27.0905.0000**
03.0778.0000 RH	**03.234.300**	A	P21W									**SAE DOT**	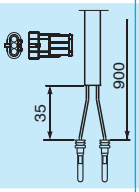	S/SEAL 3 VIE *3 PINS S/SEAL* **27.0905.0000**

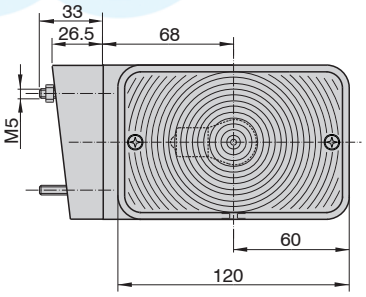

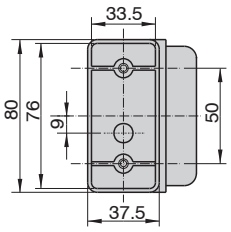

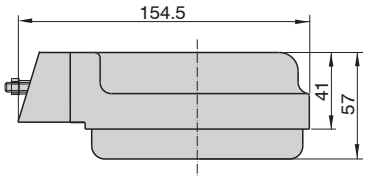

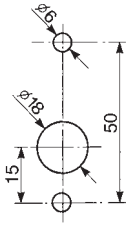

P/N	LENTE *LENS*	TYPE			STOP	STOP	RLX	LT				OMOL. *HOMOL.*	CONNESSIONE *CONNECTION*	KIT DI CONNESSIONE *CONNECTION KIT*
03.459.000 LH	**03.234.300**		P21W									**SAE DOT**	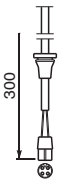	
03.458.000 RH	**03.234.300**		P21W									**SAE DOT**	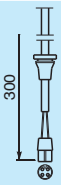	

BRACCIO FLESSIBILE - *FLEXIBLE SUPPORT*

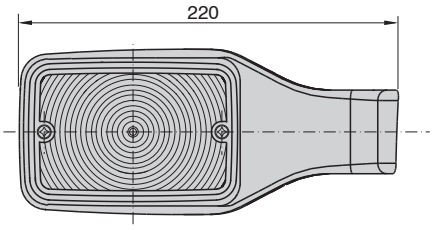

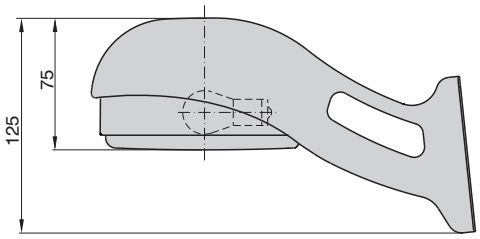

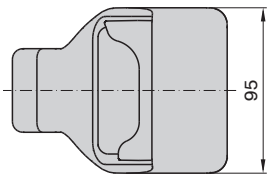

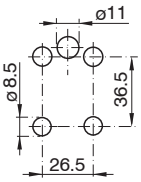

P/N	LENTE *LENS*	TYPE			STOP	STOP	RLX	LT				OMOL. *HOMOL.*	CONNESSIONE *CONNECTION*	KIT DI CONNESSIONE *CONNECTION KIT*
SMV USA 03.0515.0000 LH	**02.1029.0200**		P21W									**SAE DOT**	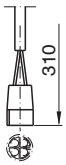	
SMV USA 03.0516.0000 RH	**02.1029.0200**		P21W									**SAE DOT**	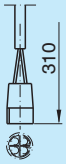	

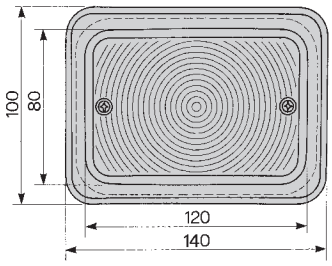

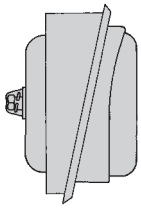

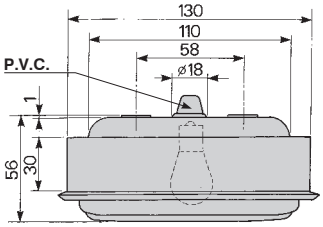

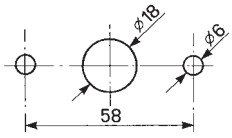

P/N	LENTE *LENS*	TYPE			STOP	STOP	RLX	LT				OMOL. *HOMOL.*	CONNESSIONE *CONNECTION*
03.215.000 LH-RH	**02.283.001** **03.137.020**			R5W								**ECE**	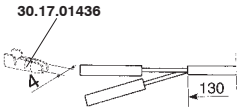

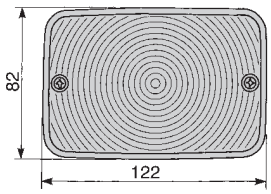

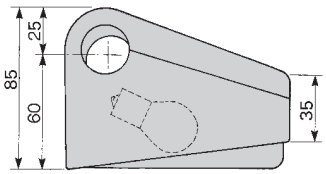

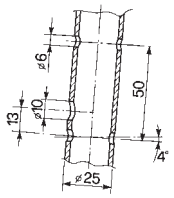

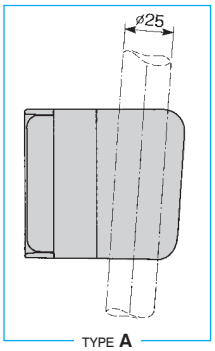

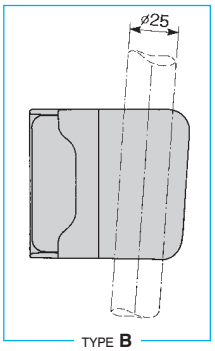

P/N	LENTE *LENS*	TYPE			STOP	STOP	RLX	LT				OMOL. *HOMOL.*	CONNESSIONE *CONNECTION*	KIT DI CONNESSIONE *CONNECTION KIT*
03.476.000 LH	**03.234.300**	A	P21W									**SAE DOT**	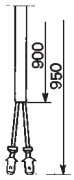	
03.477.000 RH	**03.234.300**	A	P21W									**SAE DOT**	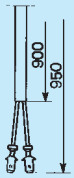	
03.0485.0000 LH	**02.1029.0200**	B	P21W									**SAE DOT**	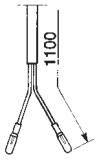	
03.0486.0000 RH	**02.1029.0200**	B	P21W									**SAE DOT**	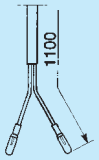	

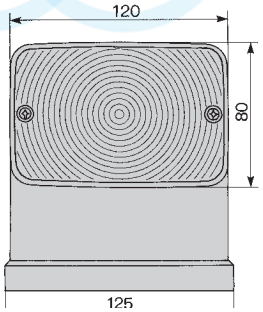

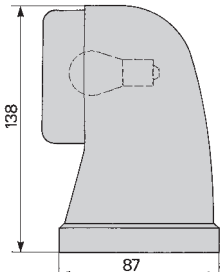

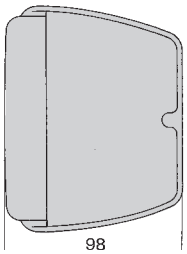

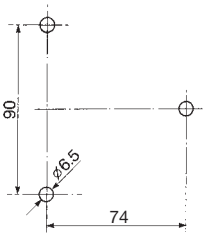

P/N	LENTE *LENS*	TYPE			STOP	STOP	RLX	LT				OMOL. *HOMOL.*	CONNESSIONE *CONNECTION*
03.177.000 LH-RH	**03.137.020**			R5W								**ECE**	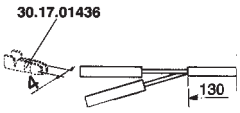
03.258.000 LH-RH	**02.209.300**			P21W								**ECE**	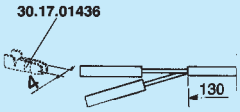

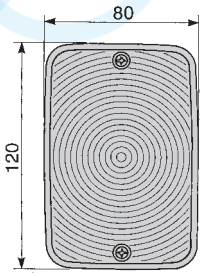

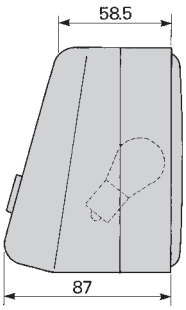

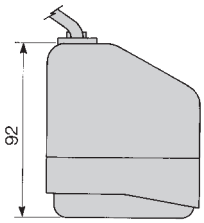

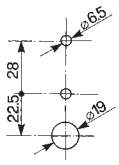

P/N	LENTE *LENS*	TYPE			STOP	STOP	RLX	LT				OMOL. *HOMOL.*	CONNESSIONE *CONNECTION*	KIT DI CONNESSIONE *CONNECTION KIT*
03.0599.0000 LH	**03.234.300**		P21W									**SAE DOT**	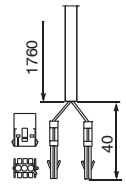	
03.0600.0000 RH	**03.234.300**		P21W									**SAE DOT**	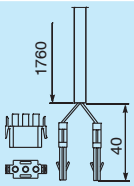	
03.0773.0000 LH	**03.234.300**		P21W									**SAE DOT**	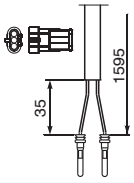	S/SEAL 3 VIE *3 PINS S/SEAL* **27.0905.0000**
03.0772.0000 RH	**03.234.300**		P21W									**SAE DOT**	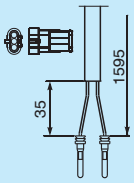	S/SEAL 3 VIE *3 PINS S/SEAL* **27.0905.0000**

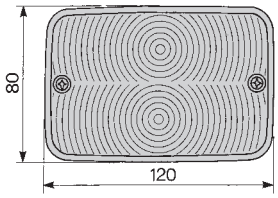

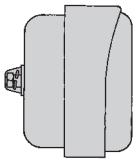

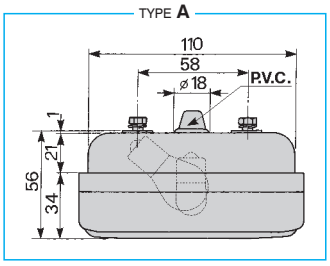

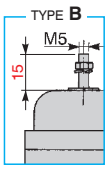

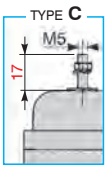

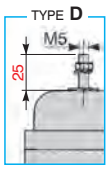

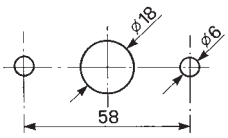

P/N	LENTE *LENS*	TYPE			STOP	STOP	RLX	LT				OMOL. *HOMOL.*	CONNESSIONE *CONNECTION*	KIT DI CONNESSIONE *CONNECTION KIT*
03.104.000 LH-RH	**03.104.020**	A	P21W	R5W								**ECE**	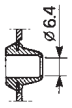	
03.229.000 LH-RH	**03.104.020**	B	P21W	R5W								**ECE**	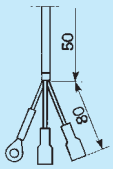	

P/N	LENTE *LENS*	TYPE			STOP	STOP	RLX	LT				OMOL. *HOMOL.*	CONNESSIONE *CONNECTION*	KIT DI CONNESSIONE *CONNECTION KIT*
03.104.000 LH-RH	**03.104.020**	A	P21W	R5W								**ECE**	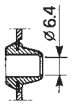	
03.229.000 LH-RH	**03.104.020**	B	P21W	R5W								**ECE**	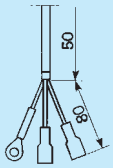	
03.224.000 LH-RH	**03.104.020**	B	P21W	R5W								**ECE**	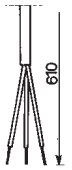	
03.446.000 LH-RH	**03.104.020**	D	P21W	R5W								**ECE**	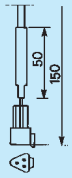	DEUTSCH 3 VIE *3 PINS DEUTSCH* **27.0908.0000**
03.0569.0000 LH-RH	**03.104.020**	C	P21W	R5W								**ECE**	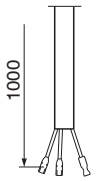	
03.0572.0000 LH-RH	**03.104.020**	C	P21W	R5W								**ECE**	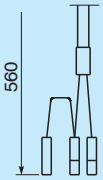	
03.0577.0000 LH-RH	**03.104.020**	B	P21W	R5W								**ECE**	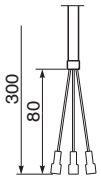	
03.0686.0000 LH-RH	**03.104.020**	A	P21W	R5W								**ECE**	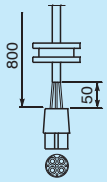	
03.0687.0000 LH-RH	**03.104.020**	B	P21W	R5W								**ECE**	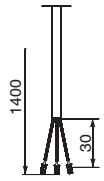	
03.0703.0000 LH-RH	**03.104.020**	B	P21W	R5W								**ECE**	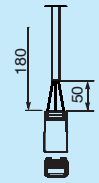	
03.0820.0000 LH-RH	**03.104.020**	A	P21W	R5W								**ECE**	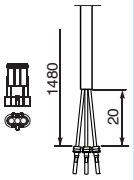	S/SEAL 3 VIE *3 PINS S/SEAL* **27.0905.0000**

P/N	LENTE *LENS*	TYPE			STOP	STOP	RLX	LT				OMOL. *HOMOL.*	CONNESSIONE *CONNECTION*	KIT DI CONNESSIONE *CONNECTION KIT*
03.0735.0000 LH-RH	**03.104.020**	B	P21W	R5W								**ECE**	1540	S/SEAL 3 VIE *3 PINS S/SEAL* **27.0905.0000**
03.0818.0000 LH-RH	**03.104.020**	A	P21W	R5W								**ECE**	fornito a corredo, non montato *supplied inside the packaging, not assembled* 125 1580 10	
03.0821.0000 LH-RH	**03.104.020**	B	P21W	R5W								**ECE**	2500 30	DEUTSCH 3 VIE *3 PINS DEUTSCH* **27.0908.0000**

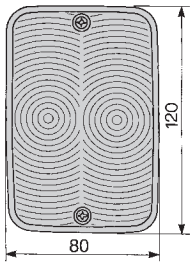

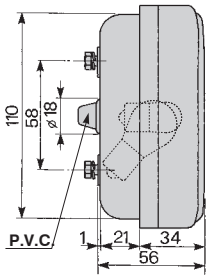

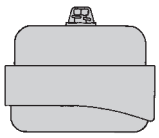

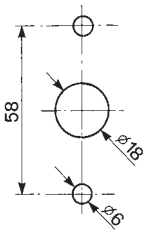

P/N	LENTE *LENS*	TYPE			STOP	STOP	RLX	LT				OMOL. *HOMOL.*	CONNESSIONE *CONNECTION*	KIT DI CONNESSIONE *CONNECTION KIT*
03.151.000 LH-RH	**03.104.020**		P21W	R5W								**ECE**	535 114	
03.457.000 LH-RH	**03.104.020**		P21W	R5W								**ECE**	950 50	
03.0688.0000 LH-RH	**03.104.020**		P21W	R5W								**ECE**	200 30	
03.0729.0000 LH-RH	**03.104.020**		P21W	R5W								**ECE**	850 50	

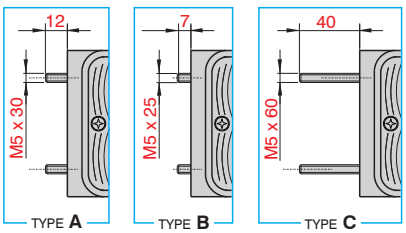

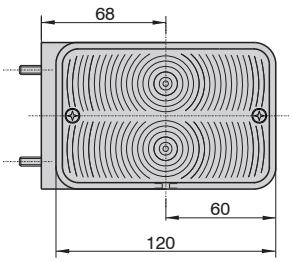

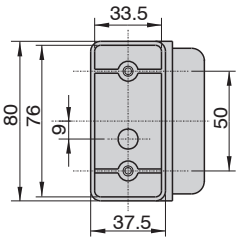

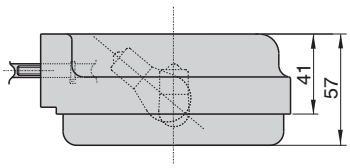

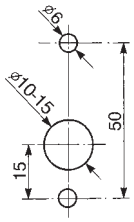

P/N	LENTE *LENS*	TYPE			STOP	STOP	RLX	LT				OMOL. *HOMOL.*	CONNESSIONE *CONNECTION*	KIT DI CONNESSIONE *CONNECTION KIT*
03.212.000 LH	**03.104.020**	A	P21W	R5W								**ECE**		
03.213.000 RH	**03.104.020**	A	P21W	R5W								**ECE**		
03.0530.0000 LH	**03.104.020**	C	P21W	R5W								**ECE**		
03.0531.0000 RH	**03.104.020**	C	P21W	R5W								**ECE**		
03.447.000 LH	**03.104.020**	B	P21W	R5W								**ECE**	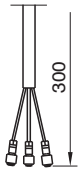	
03.448.000 RH	**03.104.020**	B	P21W	R5W								**ECE**	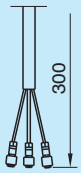	
03.451.000 LH	**03.104.020**	A	P/21W	R5W								**ECE**	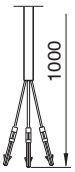	
03.450.000 RH	**03.104.020**	A	P21W	R5W								**ECE**	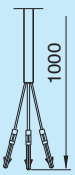	

P/N	LENTE *LENS*	TYPE			STOP	STOP	RLX	LT				OMOL. *HOMOL.*	CONNESSIONE *CONNECTION*	KIT DI CONNESSIONE *CONNECTION KIT*
03.391.000 LH	**03.104.020**	A	P21W	R5W								**ECE**	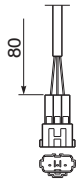	
03.392.000 RH	**03.104.020**	A	P21W	R5W								**ECE**	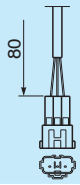	
03.0556.0000 LH	**03.104.020**	A	P21W	R5W								**ECE**	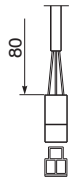	
03.0555.0000 RH	**03.104.020**	A	P21W	R5W								**ECE**	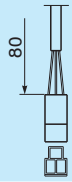	
03.0658.0000 LH	**03.0658.0020**	A	P21W	R5W								**ECE**	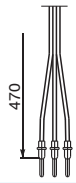	
03.0657.0000 RH	**03.0658.0020**	A	P21W	R5W								**ECE**	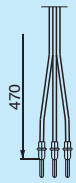	
03.0775.0000 LH	**03.104.020**	A	P21W	R5W								**ECE**	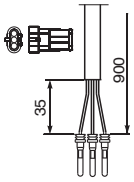	S/SEAL 3 VIE *3 PINS S/SEAL* **27.0905.0000**
03.0776.0000 RH	**03.104.020**	A	P21W	R5W								**ECE**	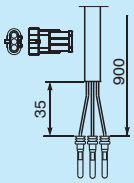	S/SEAL 3 VIE *3 PINS S/SEAL* **27.0905.0000**
03.0792.0000 LH	**03.104.020**	A	P21W	R5W								**ECE**	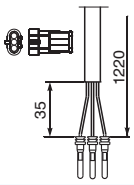	S/SEAL 3 VIE *3 PINS S/SEAL* **27.0905.0000**
03.0791.0000 RH	**03.104.020**	A	P21W	R5W								**ECE**	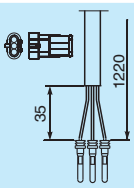	S/SEAL 3 VIE *3 PINS S/SEAL* **27.0905.0000**

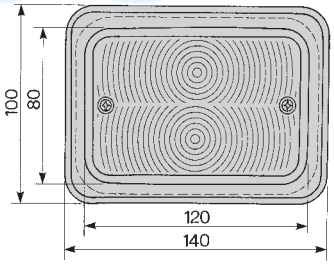

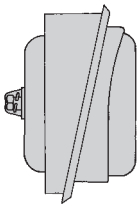

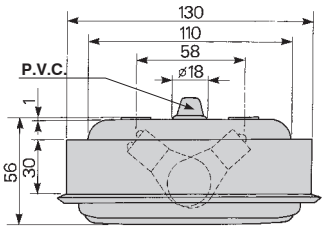

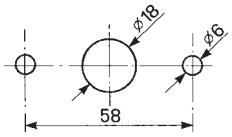

P/N	LENTE *LENS*	TYPE			STOP	STOP	RLX	LT				OMOL. *HOMOL.*	CONNESSIONE *CONNECTION*
03.194.000 LH-RH	**02.283.001** **03.104.020**		P21W	R5W								**ECE**	**30.17.01436** 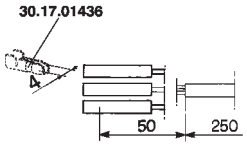

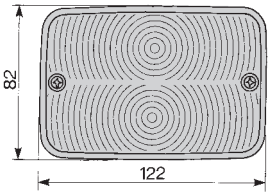

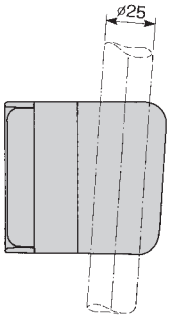

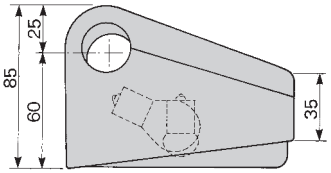

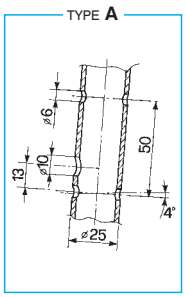

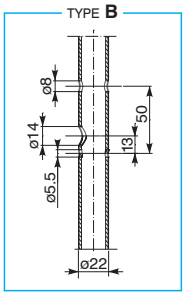

P/N	LENTE *LENS*	TYPE			STOP	STOP	RLX	LT				OMOL. *HOMOL.*	CONNESSIONE *CONNECTION*	KIT DI CONNESSIONE *CONNECTION KIT*
03.0602.0000 LH	**03.104.020**	A	P21W	R5W								**ECE**	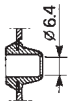	
03.0601.0000 RH	**03.104.020**	A	P21W	R5W								**ECE**	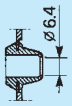	
03.271.000 LH	**03.104.020**	A	P21W	R5W								**ECE**	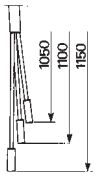	
03.270.000 RH	**03.104.020**	A	P21W	R5W								**ECE**	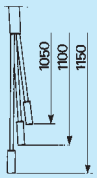	
03.0733.0000 LH	**03.104.020**	A	P21W	R5W								**ECE**	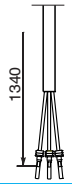	

P/N	LENTE *LENS*	TYPE			STOP	STOP	RLX	LT				OMOL. *HOMOL.*	CONNESSIONE *CONNECTION*	KIT DI CONNESSIONE *CONNECTION KIT*
03.0734.0000 RH	**03.104.020**	A	P21W	R5W								**ECE**	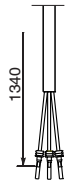	
03.0752.0000 LH	**03.104.020**	B	P21W	R5W								**ECE**	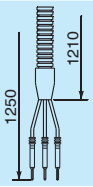	
03.0753.0000 RH	**03.104.020**	B	P21W	R5W								**ECE**	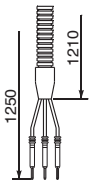	

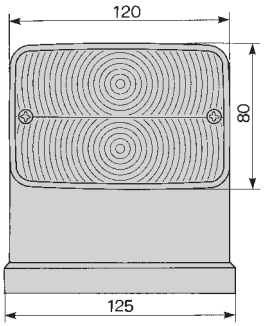

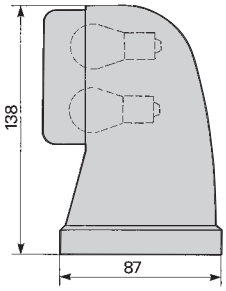

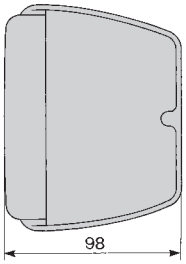

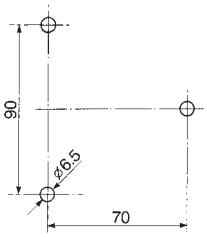

P/N	LENTE *LENS*	TYPE			STOP	STOP	RLX	LT				OMOL. *HOMOL.*	CONNESSIONE *CONNECTION*
03.202.000 LH-RH	**03.104.020**		P21W	R5W								**ECE**	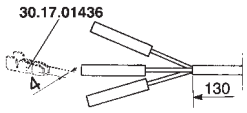

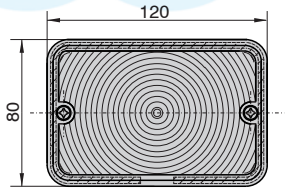

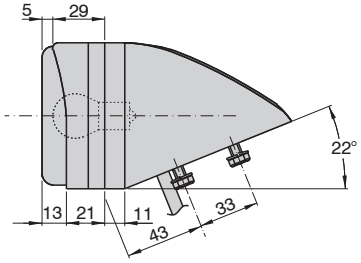

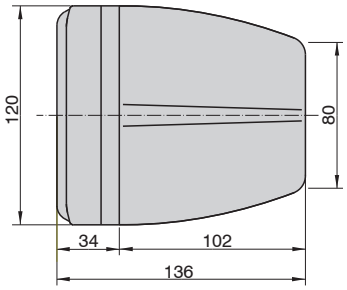

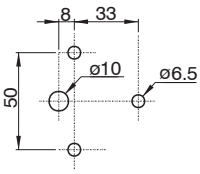

P/N	LENTE *LENS*	TYPE			STOP	STOP	RLX	LT				OMOL. *HOMOL.*	CONNESSIONE *CONNECTION*
03.134.000 LH-RH	**03.104.020**		P21W	R5W								**ECE**	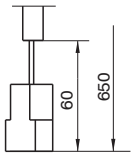

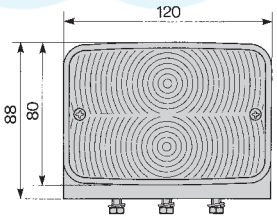

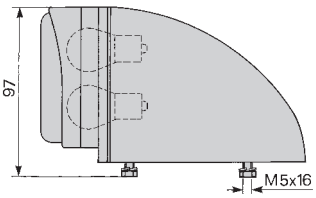

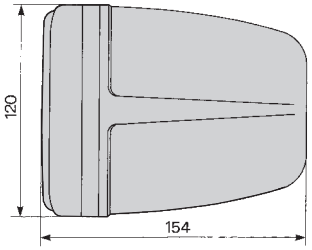

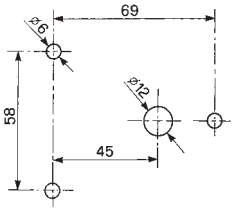

P/N	LENTE *LENS*	TYPE			STOP	STOP	RLX	LT				OMOL. *HOMOL.*	CONNESSIONE *CONNECTION*	KIT DI CONNESSIONE *CONNECTION KIT*
03.106.000 LH-RH	**03.104.020**		P21W	R5W								**ECE**	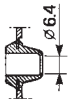	
03.449.000 LH-RH	**03.104.020**		P21W	R5W								**ECE**	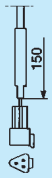	DEUTSCH 3 VIE *3 PINS DEUTSCH* **27.0908.0000**

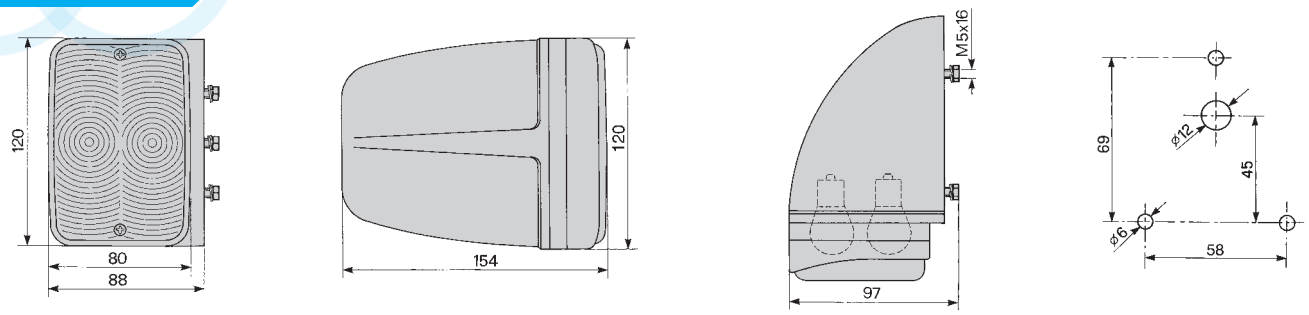

P/N	LENTE *LENS*	TYPE			STOP	STOP	RLX	LT				OMOL. *HOMOL.*	CONNESSIONE *CONNECTION*
03.190.000 LH-RH	**03.104.020**		P21W	R5W								**ECE**	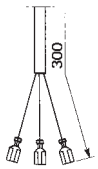

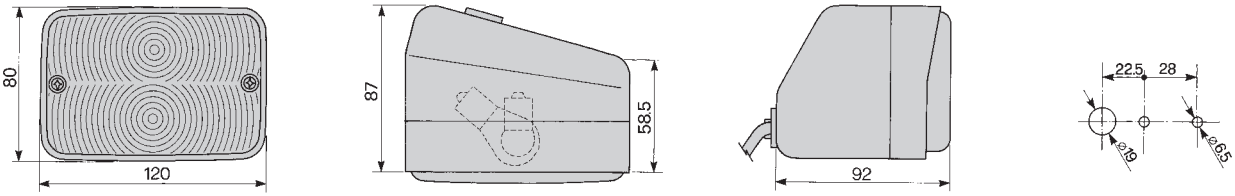

P/N	LENTE *LENS*	TYPE			STOP	STOP	RLX	LT				OMOL. *HOMOL.*	CONNESSIONE *CONNECTION*	KIT DI CONNESSIONE *CONNECTION KIT*
03.0597.0000 LH	**03.104.020**		P21W	R5W								**ECE**	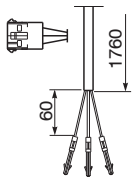	
03.0598.0000 RH 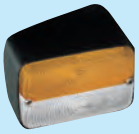	**03.104.020**		P21W	R5W								**ECE**	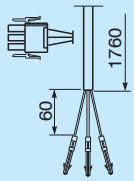	
03.0619.0000 LH	**03.104.020**		P21W	R5W								**ECE**	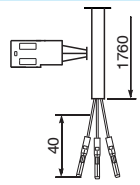	
03.0620.0000 RH 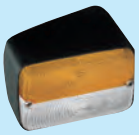	**03.104.020**		P21W	R5W								**ECE**	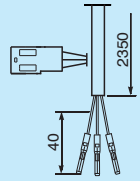	

P/N	LENTE *LENS*	TYPE			STOP	STOP	RLX	LT				OMOL. *HOMOL.*	CONNESSIONE *CONNECTION*	KIT DI CONNESSIONE *CONNECTION KIT*
03.0637.0000 LH	**03.104.020**		P21W	R5W								**ECE**	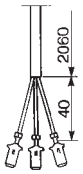	
03.0636.0000 RH 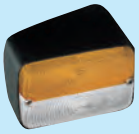	**03.104.020**		P21W	R5W								**ECE**	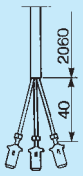	
03.0770.0000 LH	**03.104.020**		P21W	R5W								**ECE**	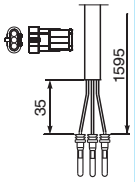	S/SEAL 3 VIE *3 PINS S/SEAL* **27.0905.0000**
03.0771.0000 RH 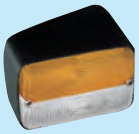	**03.104.020**		P21W	R5W								**ECE**	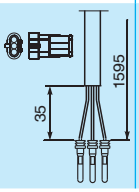	S/SEAL 3 VIE *3 PINS S/SEAL* **27.0905.0000**

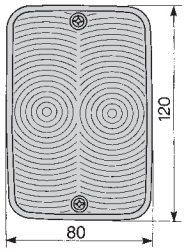

TYPE **A**

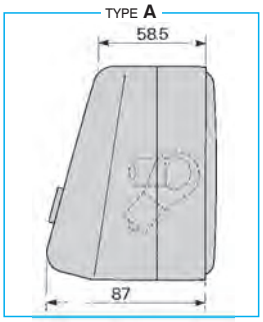

TYPE **B**

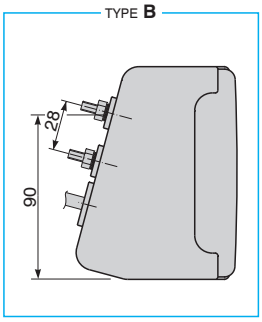

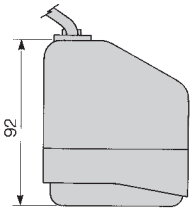

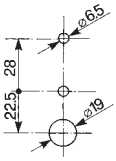

P/N	LENTE *LENS*	TYPE			STOP	STOP	RLX	LT				OMOL. *HOMOL.*	CONNESSIONE *CONNECTION*	KIT DI CONNESSIONE *CONNECTION KIT*
03.277.500 LH	**03.104.020**	A	P21W	R5W								**ECE**	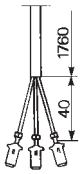	
03.278.500 RH	**03.104.020**	A	P21W	R5W								**ECE**	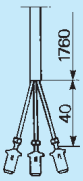	
03.0625.0000 LH	**03.104.020**	B	P21W	R5W								**ECE**	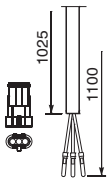	S/SEAL 3 VIE *3 PINS S/SEAL* **27.0905.0000**
03.0624.0000 RH	**03.104.020**	B	P21W	R5W								**ECE**	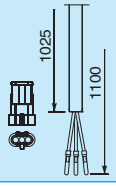	S/SEAL 3 VIE *3 PINS S/SEAL* **27.0905.0000**

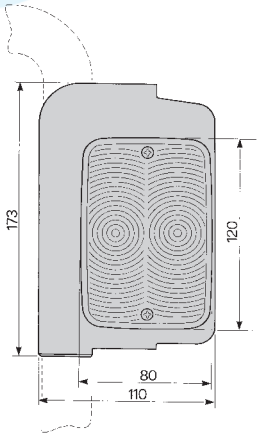

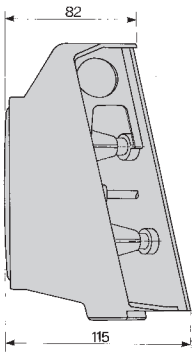

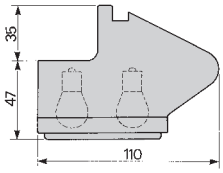

P/N	LENTE *LENS*	TYPE			STOP	STOP	RLX	LT				OMOL. *HOMOL.*	CONNESSIONE *CONNECTION*
03.182.000 LH	**03.104.020**		P21W	R5W								**ECE**	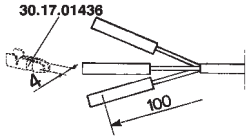
03.183.000 RH	**03.104.020**		P21W	R5W								**ECE**	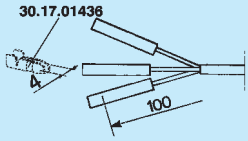

- **Fanali anteriori direzione/posizione 125x100 mm.**
  Grado di protezione: IP55
  Viti di fissaggio: M6 Acciaio zincato

- ***Front turn signal/position lamps 125x100 mm.***
  Sealing: IP55
  Fixing screws: M6 Zinc-plated steel

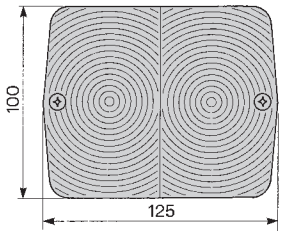

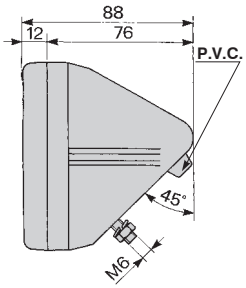

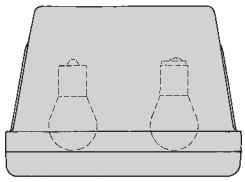

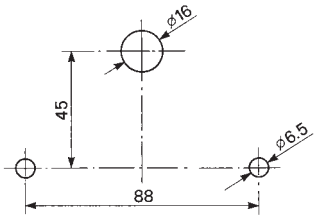

P/N	LENTE *LENS*	TYPE			STOP	STOP	RLX	LT				OMOL. *HOMOL.*	CONNESSIONE *CONNECTION*	KIT DI CONNESSIONE *CONNECTION KIT*
03.154.000 LH	**03.154.201**		P21W	R5W								**ECE**	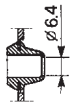	
03.155.000 RH	**03.154.201**		P21W	R5W								**ECE**	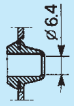	

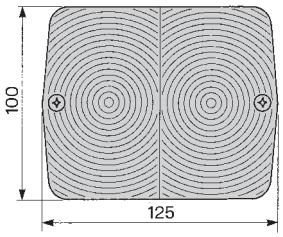

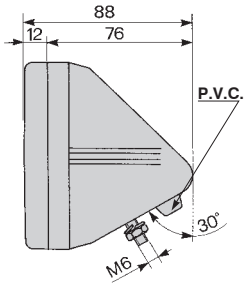

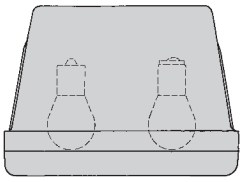

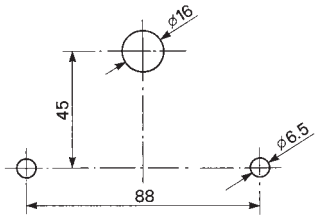

P/N	LENTE *LENS*	TYPE			STOP	STOP	RLX	LT				OMOL. *HOMOL.*	CONNESSIONE *CONNECTION*	KIT DI CONNESSIONE *CONNECTION KIT*
03.156.000 LH	**03.154.201**		P21W	R5W								**ECE**	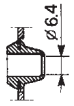	
03.157.000 RH	**03.154.201** 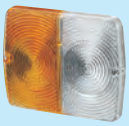		P21W	R5W								**ECE**	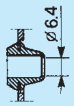	

- **Fanali anteriori di direzione 137x65 mm. - 142x56 mm. 138x77 mm.**
  Grado di protezione: IP56
  Viti di fissaggio: Acciaio zincato

- ***Front turn signal lamps 137x65 mm. - 142x56 mm. 138x77 mm.***
  Sealing: IP56
  Fixing screws: Zinc-plated steel

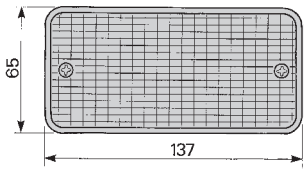

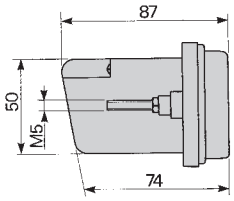

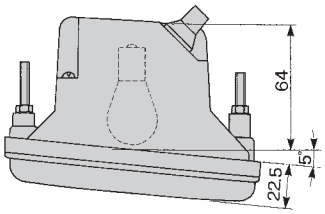

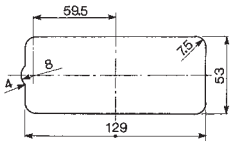

P/N	LENTE *LENS*	TYPE			STOP	STOP	RLX	LT				OMOL. *HOMOL.*	CONNESSIONE *CONNECTION*	KIT DI CONNESSIONE *CONNECTION KIT*
03.163.000 LH	**03.163.300**		P21W									**ECE**	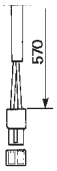	
03.164.000 RH	**03.163.300** 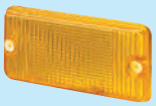		P21W									**ECE**	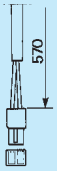	

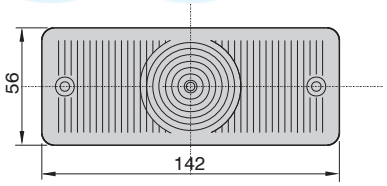

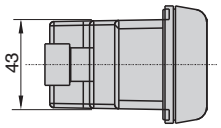

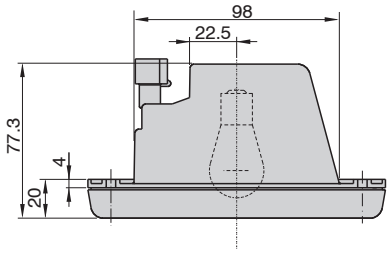

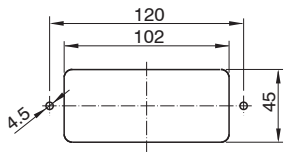

P/N	LENTE *LENS*	TYPE			STOP	STOP	RLX	LT				OMOL. *HOMOL.*	CONNESSIONE *CONNECTION*	KIT DI CONNESSIONE *CONNECTION KIT*
03.0649.0000 LH	**03.300.002**		P21W									**ECE**		S/SEAL 2 VIE *2 PINS S/SEAL* **27.0958.0000**
03.0648.0000 RH	**03.300.002** 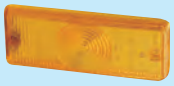		P21W									**ECE**		S/SEAL 2 VIE *2 PINS S/SEAL* **27.0958.0000**

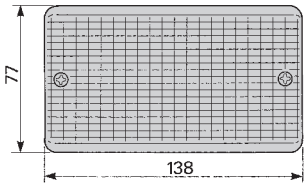

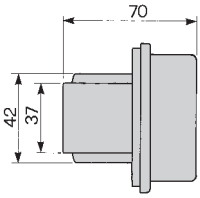

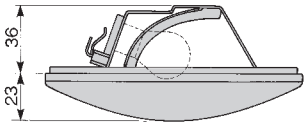

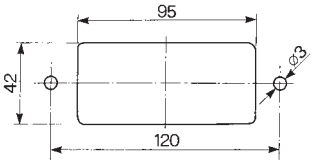

P/N	LENTE *LENS*	TYPE			STOP	STOP	RLX	LT				OMOL. *HOMOL.*	CONNESSIONE *CONNECTION*	KIT DI CONNESSIONE *CONNECTION KIT*
03.247.000 LH-RH			P21W									**ECE**	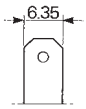	
03.440.000 LH-RH 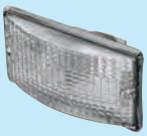			PY21W									**ECE**	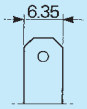	

- **Fanali anteriori 160x67 mm. direzione/posizione**
  Grado di protezione: IP55

- ***Front turn signal/position lamps 160x67 mm.***
  Sealing: IP55

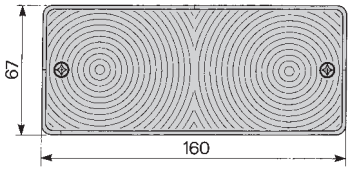

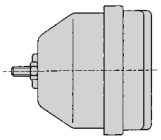

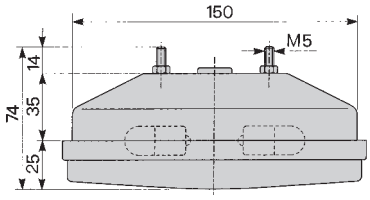

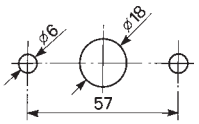

P/N	LENTE *LENS*	TYPE			STOP	STOP	RLX	LT				OMOL. *HOMOL.*	CONNESSIONE *CONNECTION*	KIT DI CONNESSIONE *CONNECTION KIT*
03.341.000 LH-RH	**03.0497.0001**		P21W	R5W								**ECE**	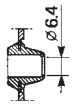	
03.0754.0000 LH-RH	**03.0497.0001**		P21W	R5W								**ECE**	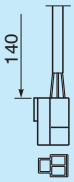	
03.0796.0000 LH-RH	**03.0497.0001**		P21W	R5W								**ECE**		DEUTSCH 3 VIE *3 PINS DEUTSCH* **27.0908.0000**

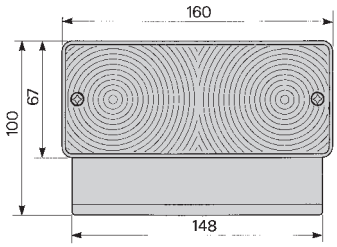

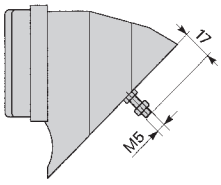

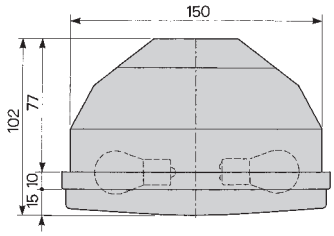

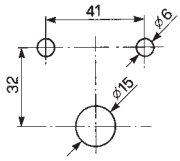

P/N	LENTE *LENS*	TYPE			STOP	STOP	RLX	LT				OMOL. *HOMOL.*	CONNESSIONE *CONNECTION*	KIT DI CONNESSIONE *CONNECTION KIT*
03.342.000 LH	**03.0497.0001**		P21W	R5W								**ECE**	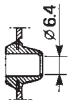	
03.343.000 RH	**03.0497.0001**		P21W	R5W								**ECE**	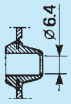	

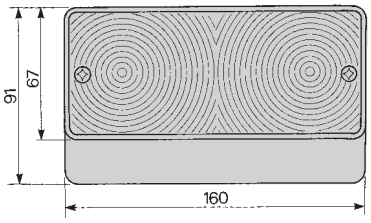

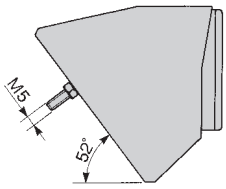

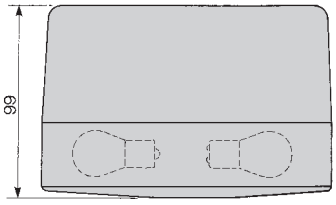

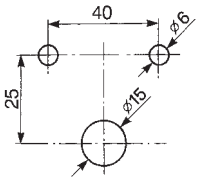

P/N	LENTE *LENS*	TYPE			STOP	STOP	RLX	LT				OMOL. *HOMOL.*	CONNESSIONE *CONNECTION*	KIT DI CONNESSIONE *CONNECTION KIT*
0001-0565 LH	**03.0497.0001**		P21W	R5W								**ECE**	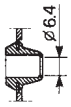	
0001-0566 RH	**03.0497.0001**		P21W	R5W								**ECE**		

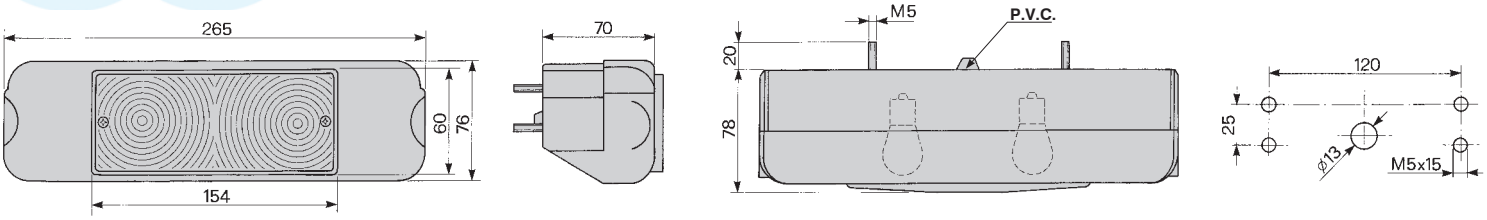

P/N	LENTE *LENS*	TYPE			STOP	STOP	RLX	LT				OMOL. *HOMOL.*	CONNESSIONE *CONNECTION*	KIT DI CONNESSIONE *CONNECTION KIT*
0001-0535 LH	**03.0497.0001**		P21W	R5W								**ECE**	110	
0001-0534 RH	**03.0497.0001**		P21W	R5W								**ECE**	110	

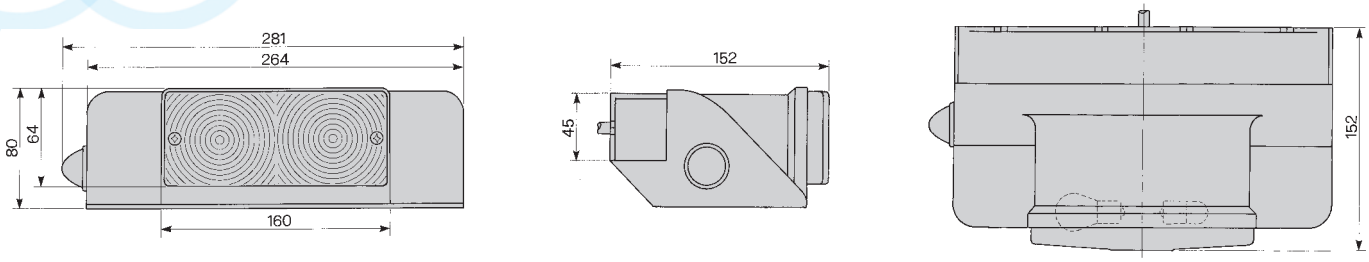

P/N	LENTE *LENS*	TYPE			STOP	STOP	RLX	LT				OMOL. *HOMOL.*	CONNESSIONE *CONNECTION*	KIT DI CONNESSIONE *CONNECTION KIT*
03.344.000 LH	**03.0497.0001**		P21W	R5W								**ECE**	630	
03.345.000 RH	**03.0497.0001**		P21W	R5W								**ECE**	630	

- **Fanali anteriori direzione/posizione 160x70 mm.**
  Grado di protezione: IP55
  Viti di fissaggio: M5 Acciaio zincato

- ***Front turn signal/position lamps 160x70 mm.***
  Sealing: IP55
  Fixing screws: M5 Zinc-plated steel

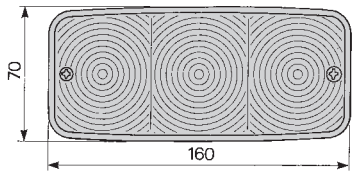

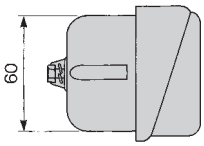

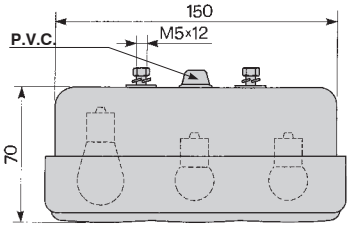

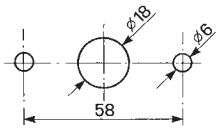

P/N	LENTE *LENS*	TYPE			STOP	STOP	RLX	LT				OMOL. *HOMOL.*	CONNESSIONE *CONNECTION*	KIT DI CONNESSIONE *CONNECTION KIT*
03.169.000 LH	**03.169.200**		P21W	R5W (n° 2)								**ECE**	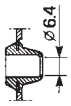	
03.170.000 RH	**03.169.200** 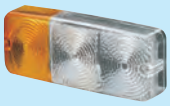		P21W	R5W (n° 2)								**ECE**	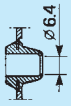	

- **Fanali anteriori direzione/posizione 168,5x62 mm.**
  Grado di protezione: IP55
  Molle di fissaggio: Acciaio

- ***Front turn signal/position lamps 168,5x72 mm.***
  Sealing: IP55
  Fixing clips: Steel

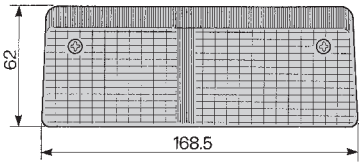

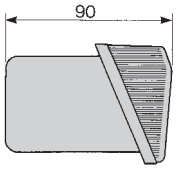

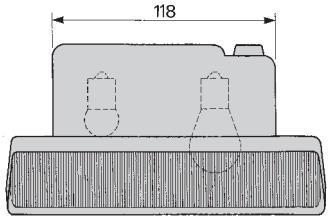

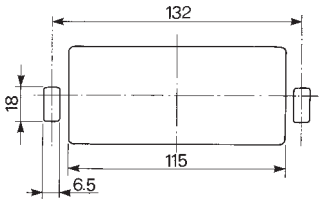

P/N	LENTE *LENS*	TYPE			STOP	STOP	RLX	LT				OMOL. *HOMOL.*	CONNESSIONE *CONNECTION*	KIT DI CONNESSIONE *CONNECTION KIT*
03.216.000 LH	**03.216.200**		P21W									**ECE**	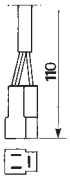	
03.217.000 RH	**03.217.200** 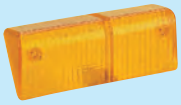		P21W									**ECE**	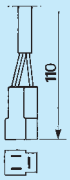	
03.158.000 LH	**03.158.200**		P21W	R5W								**ECE**	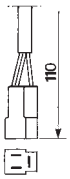	
03.159.000 RH	**03.159.200** 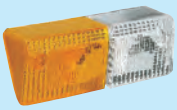		P21W	R5W								**ECE**	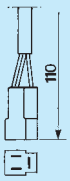	
03.0798.0000 LH	**03.158.200**		P21W	R5W								**ECE**	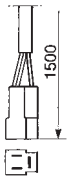	
03.0797.0000 RH	**03.159.200** 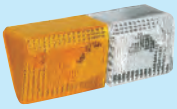		P21W	R5W								**ECE**	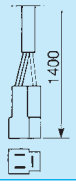	

P/N	LENTE *LENS*	TYPE			STOP	STOP	RLX	LT				OMOL. *HOMOL.*	CONNESSIONE *CONNECTION*	KIT DI CONNESSIONE *CONNECTION KIT*
03.0610.0000 LH	**03.158.200**		P21W	R5W								**ECE**	1340	
03.0611.0000 RH	**03.159.200**		P21W	R5W								**ECE**	1340	
03.0814.0000 LH	**03.158.200**		P21W	R5W								**ECE**	1480 / 20	
03.0815.0000 RH	**03.159.200**		P21W	R5W								**ECE**	1380 / 20	

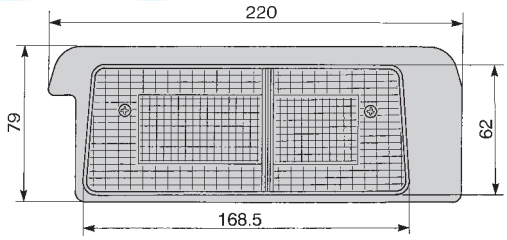

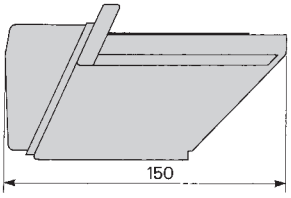

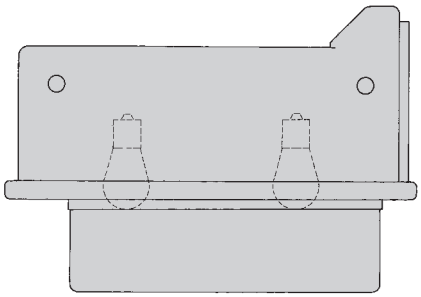

P/N	LENTE *LENS*	TYPE			STOP	STOP	RLX	LT				OMOL. *HOMOL.*	CONNESSIONE *CONNECTION*	KIT DI CONNESSIONE *CONNECTION KIT*
0001-0131 LH	**0011-0022**		P21W	R5W								**ECE**		
0001-0133 RH	**0011-0021**		P21W	R5W								**ECE**		

U.S.A.
SMV (Slow Moving Vehicle)

- **Fanali anteriori/posteriori 170x72 mm. segnalazione veicolo lento**
  Grado di protezione: Lato posteriore IP66
  lato anteriore IP67

- ***SMV Front/rear lamps 170x72 mm.***
  Sealing: Back side IP66
  front side IP67

ACCORDING TO ASAE 279/11 - SAE J974

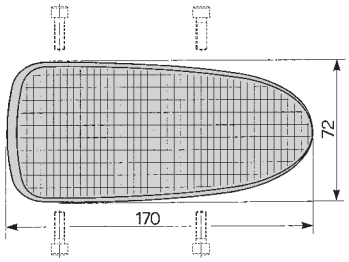

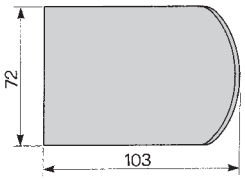

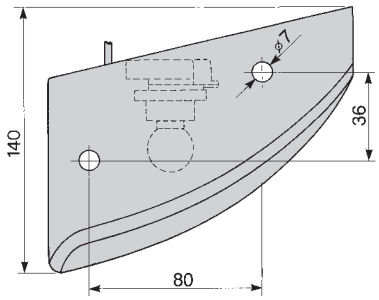

P/N	LENTE *LENS*	TYPE			STOP	STOP	RLX		OMOL. *HOMOL.*	CONNESSIONE *CONNECTION*	PORTALAMPADA *BULB HOLDER*	KIT DI CONNESSIONE *CONNECTION KIT*
03.456.000 LH-RH			3157						**SAE DOT**	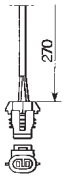		
03.0529.0000 LH-RH			P21W						**SAE DOT**		**30.12.06680**	S/SEAL 2 VIE *2 PINS S/SEAL* **27.0958.0000**

U.S.A.
SMV (Slow Moving Vehicle)

- **Fanali anteriori/posteriori 174x68 mm. segnalazione veicolo lento**
  Grado di protezione: IP66

- ***SMV Front/rear lamps 174x68 mm.***
  Sealing: IP66

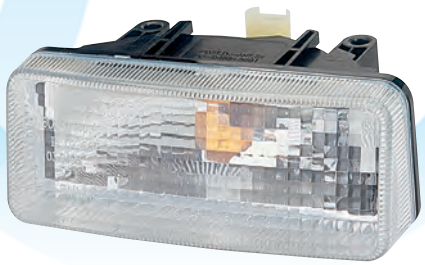

ACCORDING TO ASAE 279/11 - SAE J974

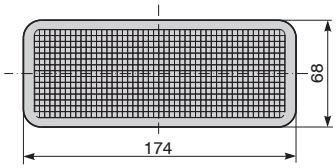

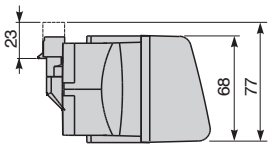

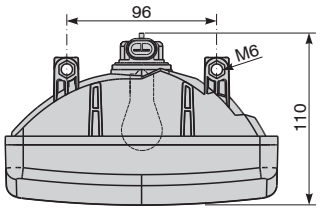

P/N	LENTE *LENS*	TYPE			STOP	STOP	RLX		OMOL. *HOMOL.*	CONNESSIONE *CONNECTION*	PORTALAMPADA *BULB HOLDER*	KIT DI CONNESSIONE *CONNECTION KIT*
03.0563.0600 LH			PY21W						**SAE DOT**		**30.12.06654**	S/SEAL 2 VIE *2 PINS S/SEAL* **27.0958.0000**
03.0564.0600 RH			PY21W						**SAE DOT**		**30.12.06654**	S/SEAL 2 VIE *2 PINS S/SEAL* **27.0958.0000**

U.S.A.
SMV (Slow Moving Vehicle)

- **Fanali anteriori/posteriori 174x76,5 mm. segnalazione veicolo lento**
  Grado di protezione: IP66

- ***SMV Front/rear lamps 174x76,5 mm.***
  Sealing: IP66

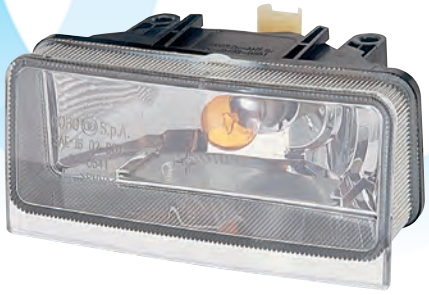

ACCORDING TO ASAE 279/11 - SAE J974

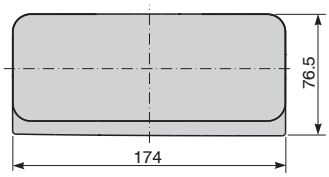

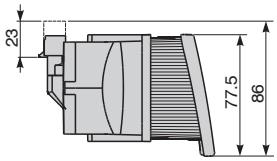

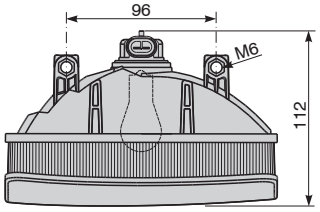

P/N	LENTE *LENS*	TYPE			STOP	STOP	RLX		OMOL. *HOMOL.*	CONNESSIONE *CONNECTION*	PORTALAMPADA *BULB HOLDER*	KIT DI CONNESSIONE *CONNECTION KIT*
03.0540.0600 LH			PY21W						**SAE DOT**		**30.12.06654**	S/SEAL 2 VIE *2 PINS S/SEAL* **27.0958.0000**
03.0541.0600 RH			PY21W						**SAE DOT**		**30.12.06654**	S/SEAL 2 VIE *2 PINS S/SEAL* **27.0958.0000**

U.S.A.
SMV (Slow Moving Vehicle)

- **Fanali anteriori/posteriori 217x78 mm. segnalazione veicolo lento**
  Grado di protezione: IP66

- ***SMV Front/rear lamps 217x78 mm.***
  Sealing: IP66

ACCORDING TO ASAE 279/11 - SAE J974

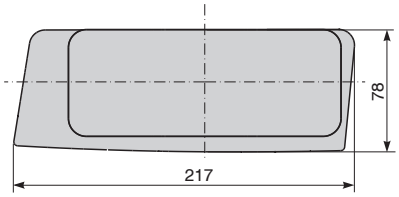

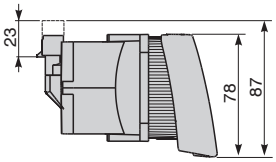

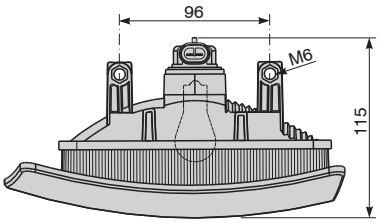

P/N	LENTE *LENS*	TYPE			STOP	STOP	RLX		OMOL. *HOMOL.*	CONNESSIONE *CONNECTION*	PORTALAMPADA *BULB HOLDER*	KIT DI CONNESSIONE *CONNECTION KIT*
03.0540.0500 LH			PY21W						**SAE DOT**		**30.12.06654**	S/SEAL 2 VIE *2 PINS S/SEAL* **27.0958.0000**
03.0541.0500 RH			PY21W						**SAE DOT**		**30.12.06654**	S/SEAL 2 VIE *2 PINS S/SEAL* **27.0958.0000**

U.S.A.
SMV (Slow Moving Vehicle)

- **Fanali anteriori/posteriori 214x99 mm. segnalazione veicolo lento**
  Grado di protezione: IP66

- ***SMV Front/rear lamps 214x99 mm.***
  Sealing: IP66

ACCORDING TO ASAE 279/11 - SAE J974

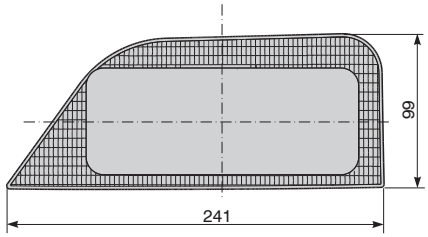

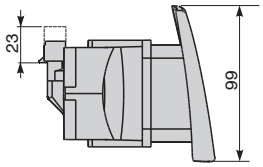

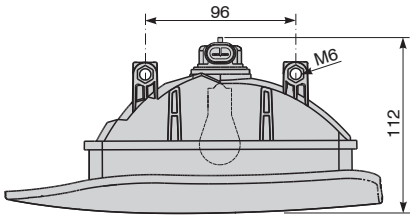

P/N	LENTE *LENS*	TYPE			STOP	STOP	RLX		OMOL. *HOMOL.*	CONNESSIONE *CONNECTION*	PORTALAMPADA *BULB HOLDER*	KIT DI CONNESSIONE *CONNECTION KIT*
03.0505.0600 LH			P21W						**SAE DOT**		**30.12.06678**	S/SEAL 2 VIE *2 PINS S/SEAL* **27.0958.0000**
03.0506.0600 RH			P21W						**SAE DOT**		**30.12.06678**	S/SEAL 2 VIE *2 PINS S/SEAL* **27.0958.0000**

U.S.A.
SMV (Slow Moving Vehicle)

- **Fanali anteriori/posteriori 285x79 mm. segnalazione veicolo lento**
  Grado di protezione: IP66

- ***SMV Front/rear lamps 285x79 mm.***
  Sealing: IP66

ACCORDING TO ASAE 279/11 - SAE J974

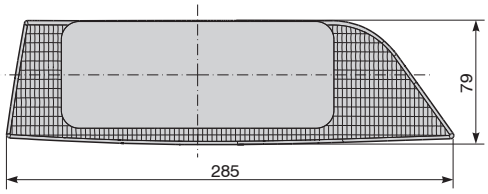

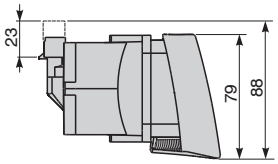

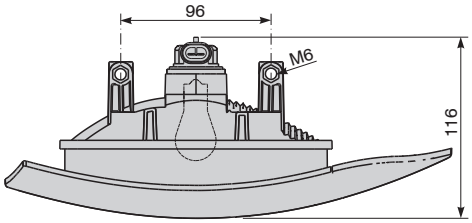

P/N	LENTE *LENS*	TYPE			STOP	STOP	RLX		OMOL. *HOMOL.*	CONNESSIONE *CONNECTION*	PORTALAMPADA *BULB HOLDER*	KIT DI CONNESSIONE *CONNECTION KIT*
03.0505.0500 LH			P21W						**SAE DOT**		**30.12.06678**	S/SEAL 2 VIE *2 PINS S/SEAL* **27.0958.0000**
03.0506.0500 RH			P21W						**SAE DOT**		**30.12.06678**	S/SEAL 2 VIE *2 PINS S/SEAL* **27.0958.0000**

Neptun Range

- **Fanali anteriori/posteriori 171x80,5 mm.**
  Grado di protezione: IP55
  Viti di fissaggio: M5 Acciaio zincato

- ***Front/rear lamps 171x80,5 mm.***
  Sealing: IP55
  Fixing screws: M5 Zinc-plated steel

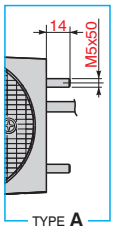

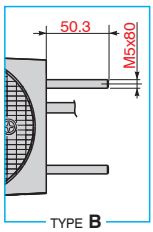

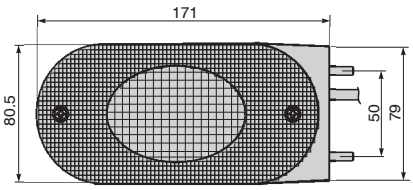

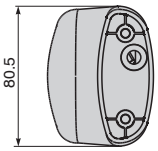

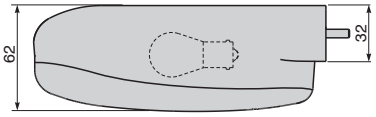

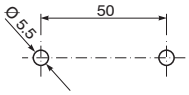

P/N	LENTE *LENS*	TYPE		STOP	RLX		OMOL. *HOMOL.*	CONNESSIONE *CONNECTION*	OPTIONAL *OPTIONAL*	KIT DI CONNESSIONE *CONNECTION KIT*
ANT. **03.0660.0000** RH POST. **03.0660.0000** LH 	**03.1238.0200** 	B	PY21W 				**ECE** **SAE** **DOT**	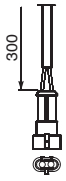		S/SEAL 2 VIE *2 PINS S/SEAL* **27.0958.0000**
ANT. **03.0661.0000** LH POST. **03.0661.0000** RH 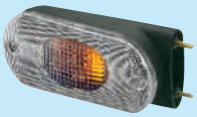	**03.1238.0200** 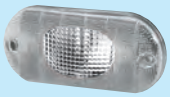	B	PY21W 				**ECE** **SAE** **DOT**	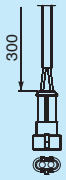		S/SEAL 2 VIE *2 PINS S/SEAL* **27.0958.0000**
ANT. **03.0701.0000** RH POST. **03.0701.0000** LH 	**03.1238.0200** 	B	PY21W 				**ECE** **SAE** **DOT**	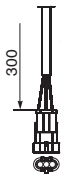		S/SEAL 3 VIE *3 PINS S/SEAL* **27.0905.0000**
ANT. **03.0700.0000** LH POST. **03.0700.0000** RH 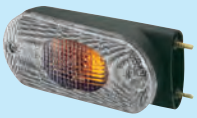	**03.1238.0200** 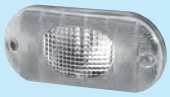	B	PY21W 				**ECE** **SAE** **DOT**	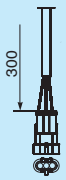		S/SEAL 3 VIE *3 PINS S/SEAL* **27.0905.0000**
ANT. **03.0678.0000** RH POST. **03.0678.0000** LH 	**03.1238.0200** 	B	PY21W 				**ECE** **SAE** **DOT**	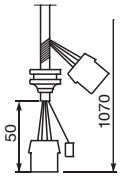		
ANT. **03.0679.0000** LH POST. **03.0679.0000** RH 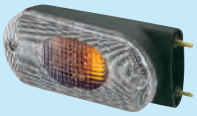	**03.1238.0200** 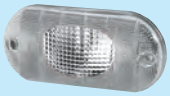	B	PY21W 				**ECE** **SAE** **DOT**	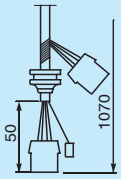		

Neptun Range

- **Fanali anteriori 162,5x78 mm. direzione/posizione**
  Grado di protezione: IP55
  Viti di fissaggio: M5 Acciaio zincato

- ***Front turn signal/position lamps 162,5x78 mm.***
  Sealing: IP55
  Fixing screws: M5 Zinc-plated steel

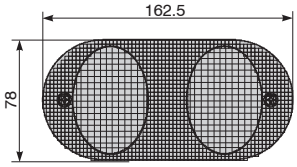

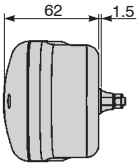

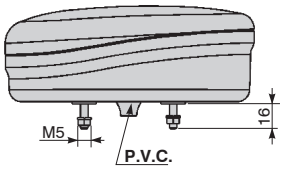

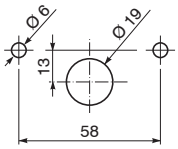

P/N	LENTE *LENS*	TYPE			STOP	STOP	RLX		OMOL. *HOMOL.*	CONNESSIONE *CONNECTION*	OPTIONAL *OPTIONAL*	KIT DI CONNESSIONE *CONNECTION KIT*
03.0628.0000 LH	**03.0588.0200**		PY21W	R5W					**ECE**	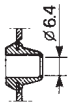		
03.0629.0000 RH	**03.0588.0200** 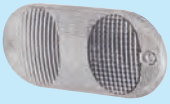		PY21W	R5W					**ECE**			

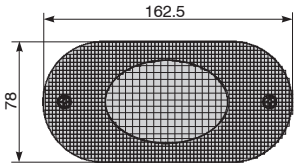

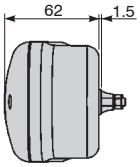

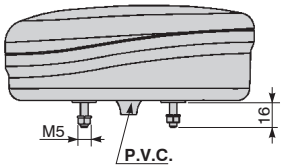

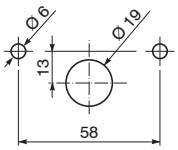

P/N	LENTE *LENS*	TYPE			STOP	STOP	RLX		OMOL. *HOMOL.*	CONNESSIONE *CONNECTION*	OPTIONAL *OPTIONAL*	KIT DI CONNESSIONE *CONNECTION KIT*
03.0630.0000 LH 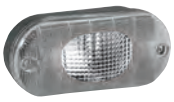	**03.0630.0200**			R5W					**ECE**	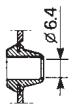		
03.0631.0000 RH 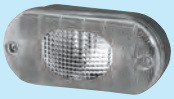	**03.0630.0200** 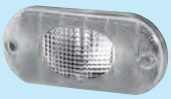			R5W					**ECE**			

Neptun Range

- **Fanali anteriori 168x82,5 mm. direzione/posizione per montaggio mancorrente**
  Grado di protezione: IP55
  Viti di fissaggio: M6
- ***Front turn signal/position lamps for grab rail fixing 168x82,5 mm***
  Sealing: IP55
  Fixing screws: M6

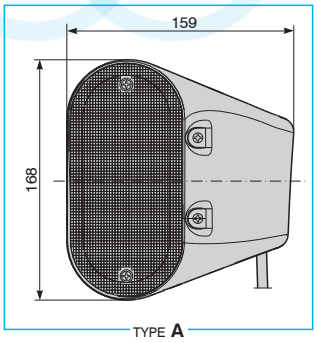

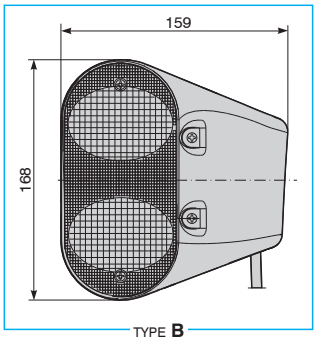

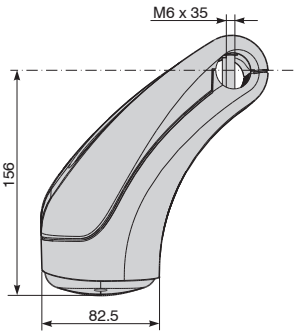

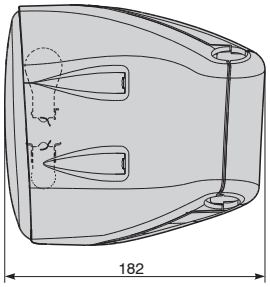

P/N	LENTE *LENS*	TYPE			STOP	STOP	RLX		OMOL. *HOMOL.*	CONNESSIONE *CONNECTION*	OPTIONAL *OPTIONAL*	KIT DI CONNESSIONE *CONNECTION KIT*
03.0557.0000 RH	**03.0557.0200**	A	PY21W	R5W					**ECE**	1200 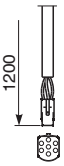		
03.0558.0000 LH	**03.0557.0200**	A	PY21W	R5W					**ECE**	1200 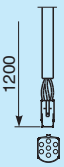		
03.0588.0000 RH	**03.0588.0200**	B	PY21W	R5W					**ECE**	1200 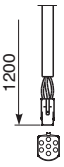		
03.0589.0000 LH	**03.0588.0200**	B	PY21W	R5W					**ECE**	1200 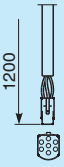		
03.0640.0000 RH	**03.0588.0200**	B	PY21W	R5W					**ECE**	1200		
03.0641.0000 LH	**03.0588.0200**	B	PY21W	R5W					**ECE**	1200 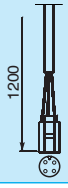		

Neptun Range

- **Fanali anteriori 171x80 mm. direzione/posizione**
  Grado di protezione: IP55
  Viti di fissaggio: M5 Acciaio

- ***Front turn signal/position lamps 171x80 mm.***
  Sealing: IP55
  Fixing screws: M5 Steel

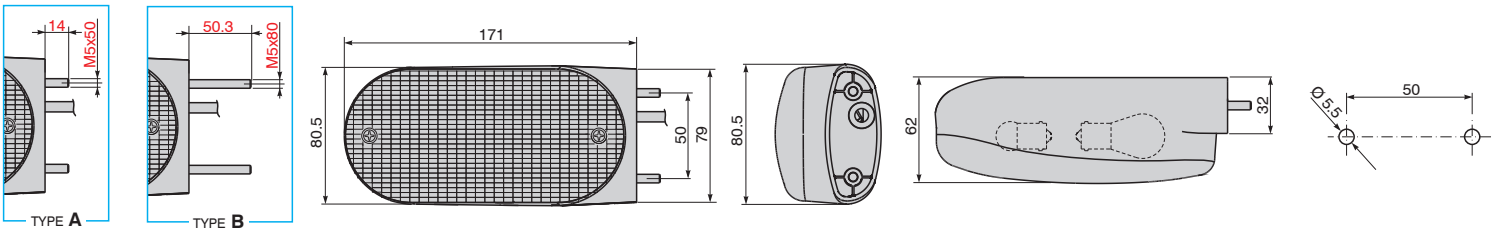

P/N	LENTE *LENS*	TYPE			STOP	STOP	RLX	LT				OMOL. *HOMOL.*	CONNESSIONE *CONNECTION*	KIT DI CONNESSIONE *CONNECTION KIT*
03.0767.0000 RH	**03.0557.0200**	A	PY21W	R5W								**ECE**	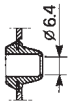	
03.0768.0000 RH	**03.0557.0200**	A	PY21W	R5W								**ECE**	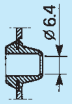	
03.0545.0000 RH	**03.0557.0200**	A	PY21W	R5W								**ECE**	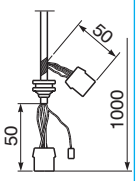	
03.0546.0000 LH	**03.0557.0200**	A	PY21W	R5W								**ECE**	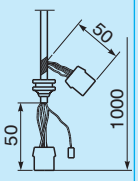	
03.0573.0000 RH	**03.0557.0200**	A	PY21W	R5W								**ECE**		S/SEAL 3 VIE *3 PINS S/SEAL* **27.0905.0000**

P/N	LENTE *LENS*	TYPE			STOP	STOP	RLX	LT				OMOL. *HOMOL.*	CONNESSIONE *CONNECTION*	KIT DI CONNESSIONE *CONNECTION KIT*
03.0574.0000 LH	**03.0557.0200**	A	PY21W	R5W								**ECE**		S/SEAL 3 VIE *3 PINS S/SEAL* **27.0905.0000**
03.0652.0000 RH	**03.0557.0200**	B	PY21W	R5W								**ECE**	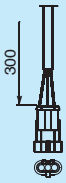	S/SEAL 3 VIE *3 PINS S/SEAL* **27.0905.0000**
03.0653.0000 LH	**03.0557.0200**	B	PY21W	R5W								**ECE**	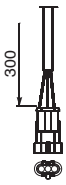	S/SEAL 3 VIE *3 PINS S/SEAL* **27.0905.0000**

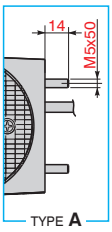

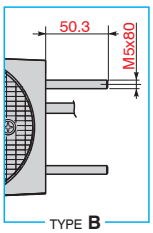

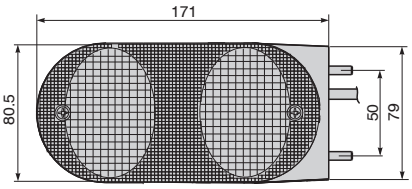

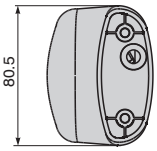

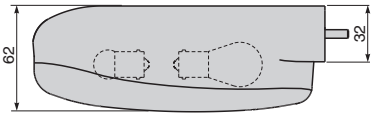

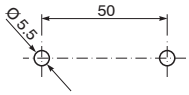

P/N	LENTE *LENS*	TYPE			STOP	STOP	RLX	LT				OMOL. *HOMOL.*	CONNESSIONE *CONNECTION*	KIT DI CONNESSIONE *CONNECTION KIT*
03.0683.0000 RH	**03.0588.0200**	A	PY21W	R5W								**ECE**	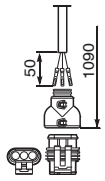	S/SEAL 3 VIE *3 PINS S/SEAL* **27.0905.0000**
03.0684.0000 LH	**03.0588.0200** 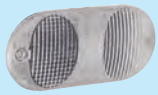	A	PY21W	R5W								**ECE**	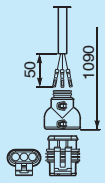	S/SEAL 3 VIE *3 PINS S/SEAL* **27.0905.0000**

- **Fanali anteriori con fari da lavoro 171x79 mm.**
  Grado di protezione: IP55
  Viti di fissaggio: M5 Acciaio
  Materiale corpo: Poliammide nero

- ***Front lamps with worklamps 171x79 mm.***
  Sealing: IP55
  Fixing screws: M5 steel
  Housing material: Black polyamide

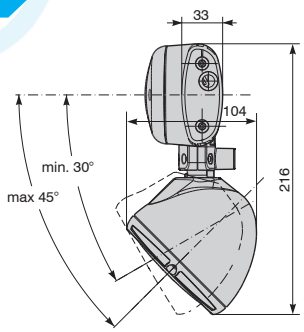

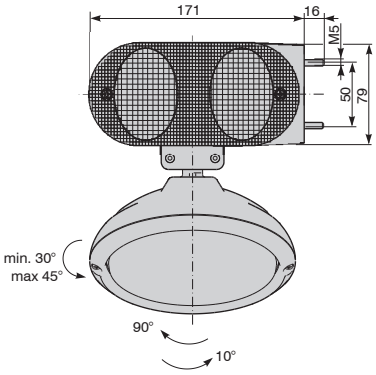

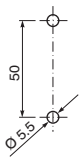

062 SWi

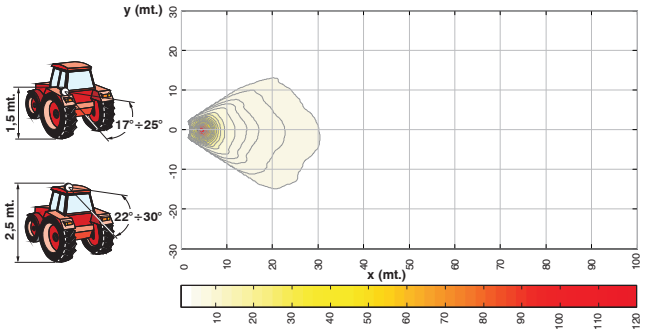

062 MWi

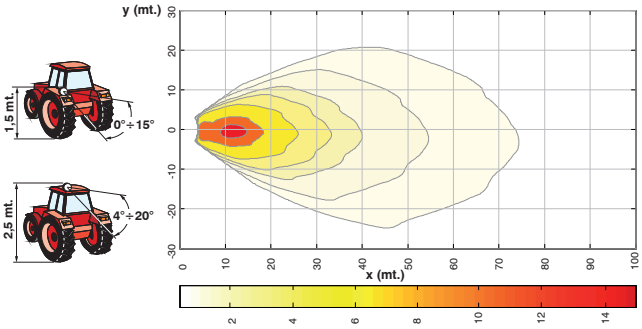

P/N			STOP	STOP	WL	LT				OMOL. *HOMOL.*	CONNESSIONE *CONNECTION*	KIT DI CONNESSIONE *CONNECTION KIT*
03.0677.0000 LH **03.0676.0000** RH (SWi - MWi) **03.0588.0200**	PY21W	R5W			H3					**ECE**	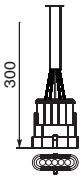	S/SEAL 5 VIE *5 PINS S/SEAL* **27.0959.0000**
03.0694.0000 LH **03.0695.0000** RH (SWi - MWi) **03.0588.0200**	PY21W	R5W			H3					**ECE**	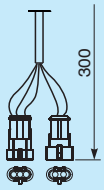	S/SEAL 2 VIE *2 PINS S/SEAL* **27.0958.0000** S/SEAL 3 VIE *3 PINS S/SEAL* **27.0905.0000**

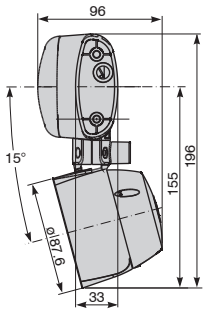

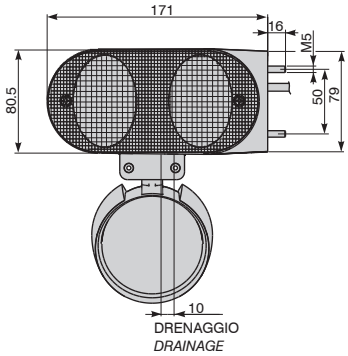

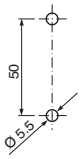

007 SNr

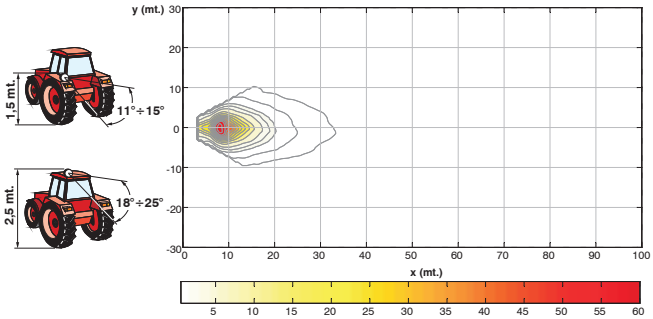

007 MNr

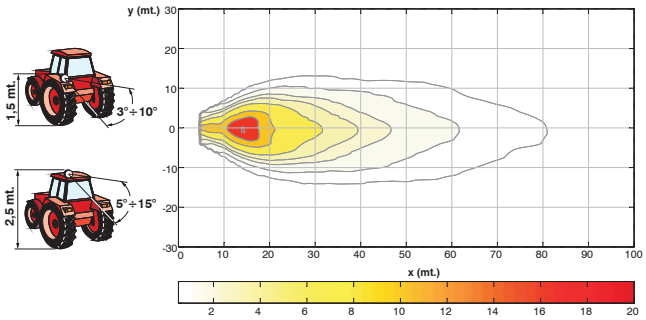

P/N			STOP	STOP	WL	LT				OMOL. *HOMOL.*	CONNESSIONE *CONNECTION*	KIT DI CONNESSIONE *CONNECTION KIT*
03.0645.0000 LH **03.0644.0000** RH (SNr - MNr) **03.0588.0200**	PY21W	R5W			H3					**ECE**	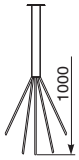	

Extreme Lighting Range

- **Fanali anteriori 416x121 mm.**
  Grado di protezione: IP54
  Viti di fissaggio: M6 Acciaio zincato
  Braccetto: Polipropilene nero

- ***Front lamps 416x121 mm.***
  Sealing: IP54
  Fixing screws: M6 Zinc-plated steel
  Support: Black polypropilene

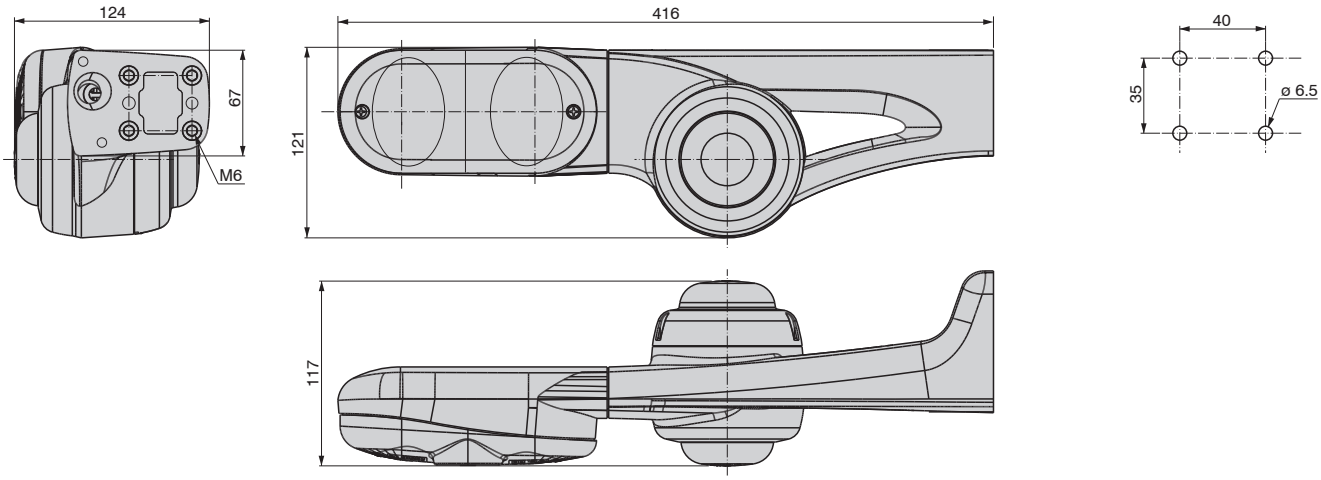

P/N		STOP	STOP	WL	LT			OMOL. *HOMOL.*	CONNESSIONE *CONNECTION*	KIT DI CONNESSIONE *CONNECTION KIT*
03.0732.0000 LH **03.0731.0000** RH **03.0588.0200**	PY21W	R5W						**ECE**	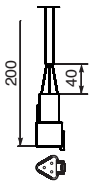	DEUTSCH 3 VIE *3 PINS DEUTSCH* **27.0908.0000**

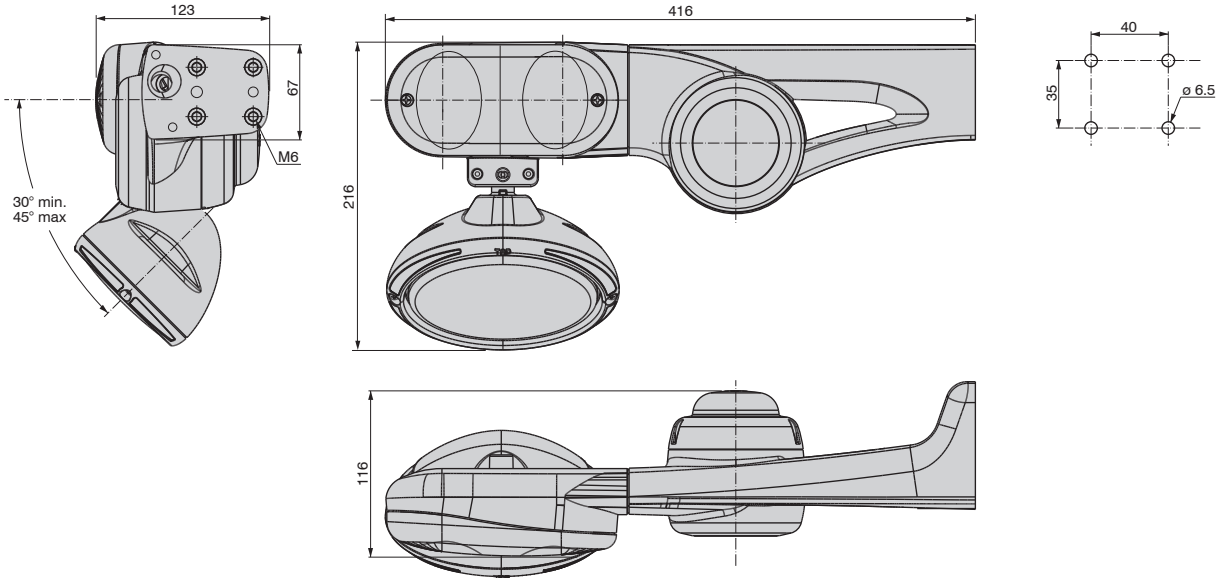

062 SWi

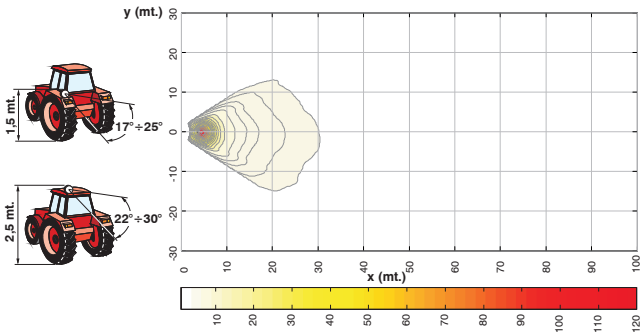

062 MWi

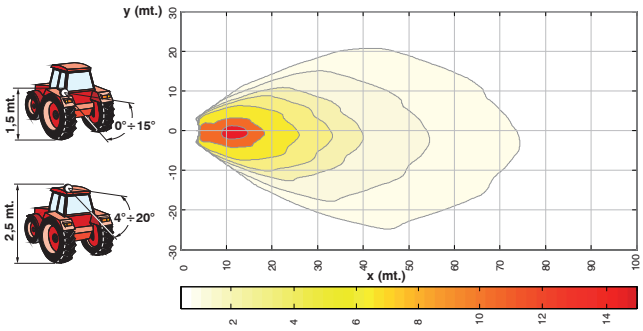

P/N			STOP	STOP	WL	LT				OMOL. *HOMOL.*	CONNESSIONE *CONNECTION*	KIT DI CONNESSIONE *CONNECTION KIT*
03.0744.0000 LH **03.0743.0000** RH (SWi - MWi) **03.0588.0200**	PY21W	R5W			H3					**ECE**	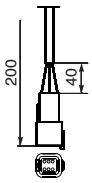	DEUTSCH 6 VIE *6 PINS DEUTSCH* **27.0862.0000**

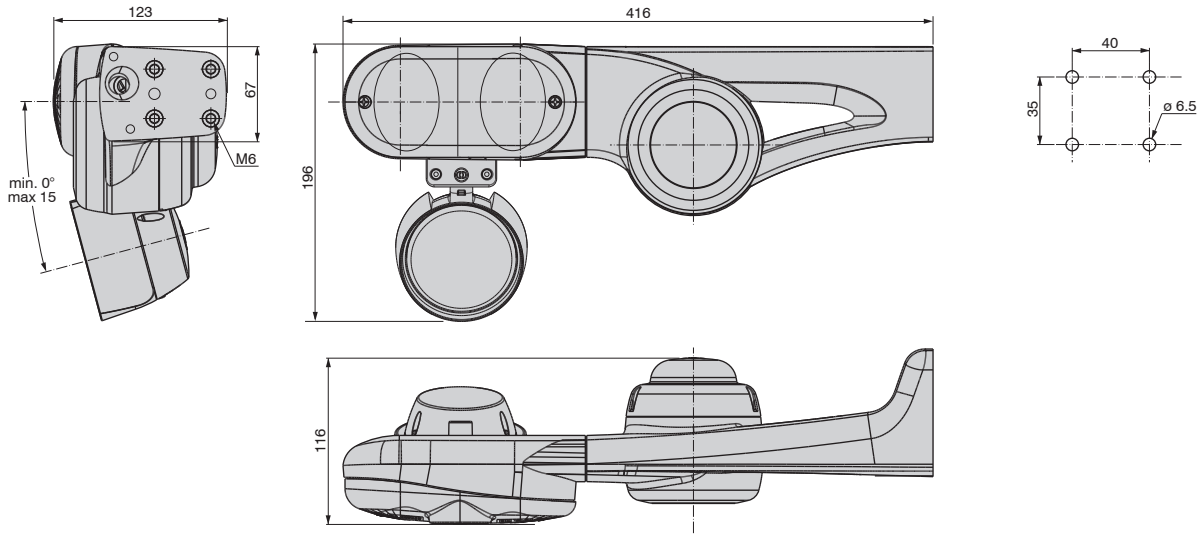

007 SNr

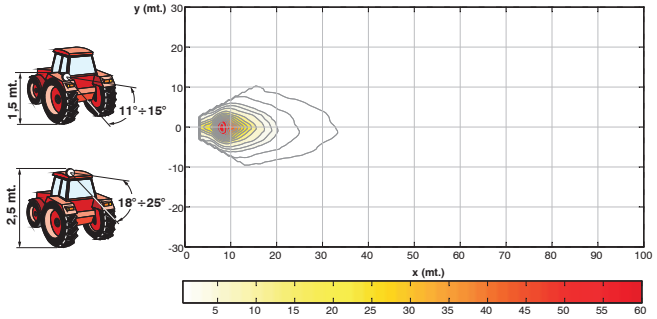

007 MNr

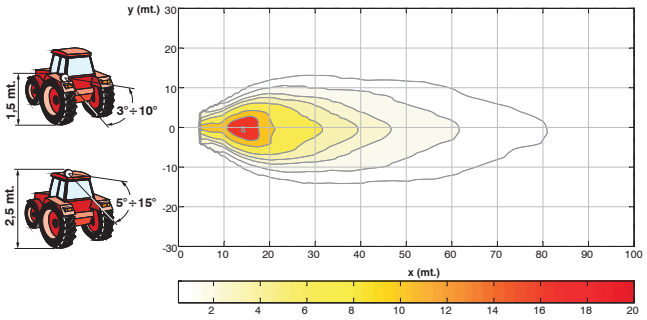

P/N			STOP	STOP	WL	LT				OMOL. *HOMOL.*	CONNESSIONE *CONNECTION*	KIT DI CONNESSIONE *CONNECTION KIT*
03.0742.0000 LH **03.0741.0000** RH (SNr - MNr) **03.0588.0200** 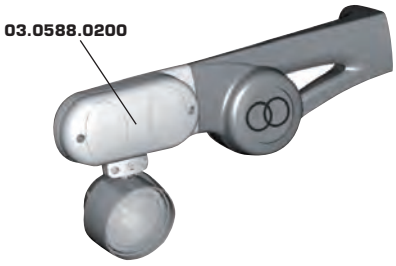	PY21W	R5W			H3					**ECE**	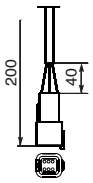	DEUTSCH 6 VIE *6 PINS DEUTSCH* **27.0862.0000**

- **Fanali anteriori 184x76 mm. direzione/posizione**
  Grado di protezione: IP56
  Viti di fissaggio: M6 Acciaio zincato

- ***Front turn signal/ position lamps 184x76 mm.***
  Sealing: IP56
  Fixing screws: M6 Zinc-plated steel

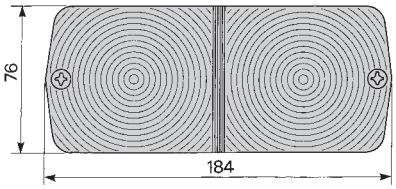

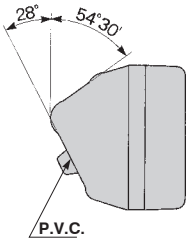

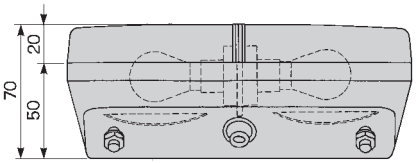

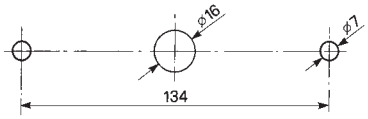

P/N	LENTE *LENS*			STOP	STOP	RLX	LT				S.M.L.	OMOL. *HOMOL.*	CONNESSIONE *CONNECTION*	KIT DI CONNESSIONE *CONNECTION KIT*
03.188.000 LH	**03.178.200**	P21W	R5W									**ECE**	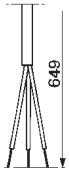	
03.189.000 RH 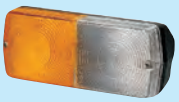	**03.178.200** 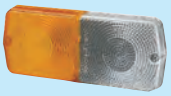	P21W	R5W									**ECE**	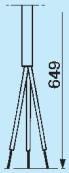	

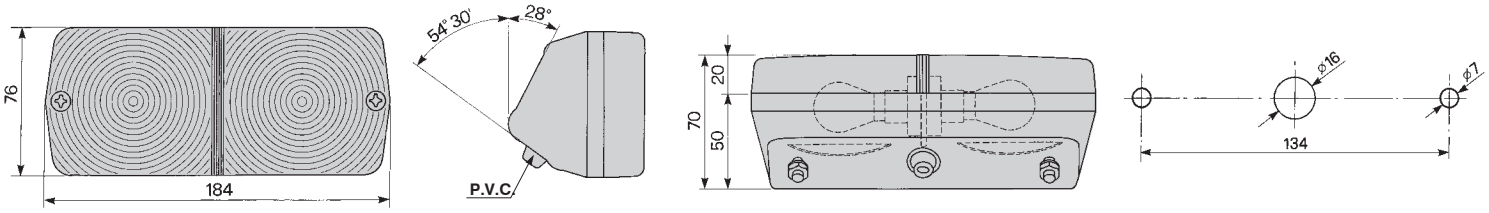

P/N	LENTE *LENS*			STOP	STOP	RLX	LT				S.M.L.	OMOL. *HOMOL.*	CONNESSIONE *CONNECTION*	KIT DI CONNESSIONE *CONNECTION KIT*
03.210.000 LH	**03.178.200**	P21W	R5W									**ECE**	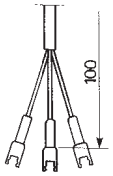	
03.211.000 RH 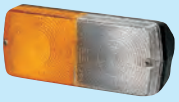	**03.178.200** 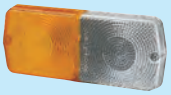	P21W	R5W									**ECE**	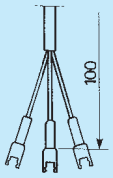	

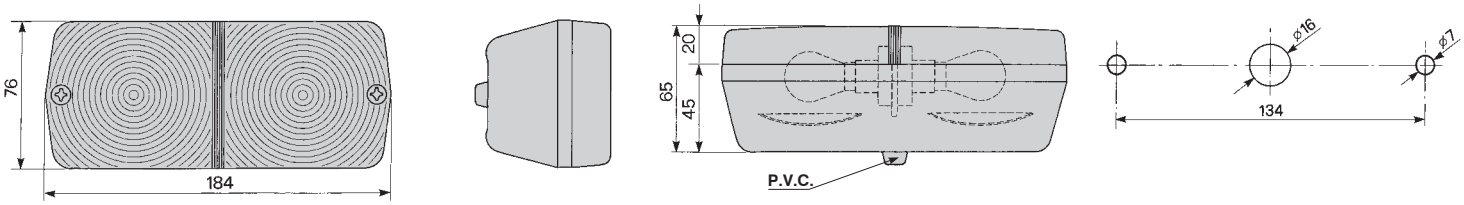

P/N	LENTE *LENS*			STOP	STOP	RLX	LT				S.M.L.	OMOL. *HOMOL.*	CONNESSIONE *CONNECTION*	KIT DI CONNESSIONE *CONNECTION KIT*
03.203.000 LH-RH	**03.178.200**	P21W	R5W									**ECE**	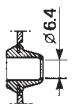	

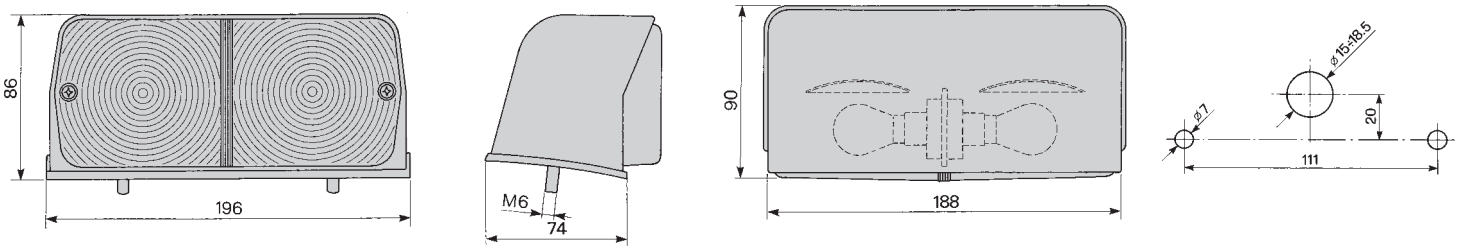

P/N	LENTE *LENS*			STOP	STOP	RLX	LT				S.M.L.	OMOL. *HOMOL.*	CONNESSIONE *CONNECTION*	KIT DI CONNESSIONE *CONNECTION KIT*
03.225.000 RH	**03.178.200**	P21W	R5W									**ECE**	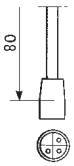	
03.226.000 LH	**03.178.200** 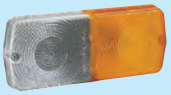	P21W	R5W									**ECE**	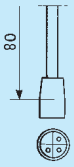	

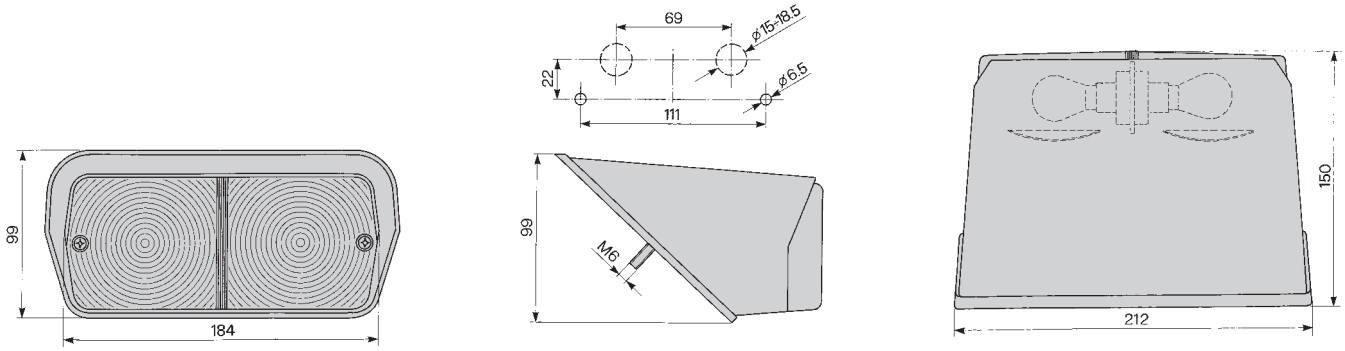

P/N	LENTE *LENS*			STOP	STOP	RLX	LT				S.M.L.	OMOL. *HOMOL.*	CONNESSIONE *CONNECTION*	KIT DI CONNESSIONE *CONNECTION KIT*
03.227.000 RH	**03.178.200**	P21W	R5W									**ECE**	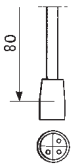	
03.228.000 LH	**03.178.200** 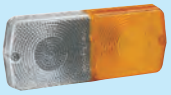	P21W	R5W									**ECE**	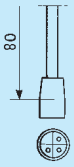	

- **Fanali anteriori 188x140 mm. direzione/posizione**
  Grado di protezione: IP65
  Molle di fissaggio: Acciaio

- ***Front turn signal/position lamps 188x140 mm.***
  Sealing: IP65
  Fixing clips: Steel

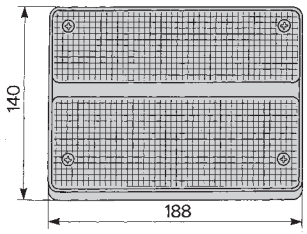

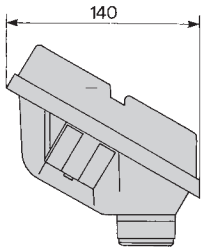

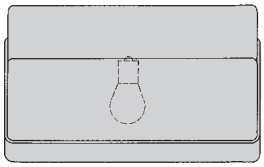

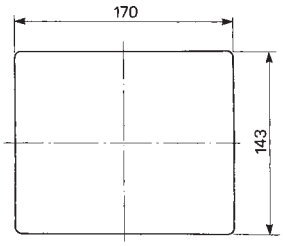

P/N	LENTE *LENS*			STOP	STOP	RLX		OMOL. *HOMOL.*	CONNESSIONE *CONNECTION*	OPTIONAL *OPTIONAL*	KIT DI CONNESSIONE *CONNECTION KIT*
03.160.000 LH-RH	**03.160.200**	P21W	R5W					**ECE**		**02.206.400**	

COBO group

04

FANALI ANTERO/ POSTERIORI

DUAL FACE LAMPS

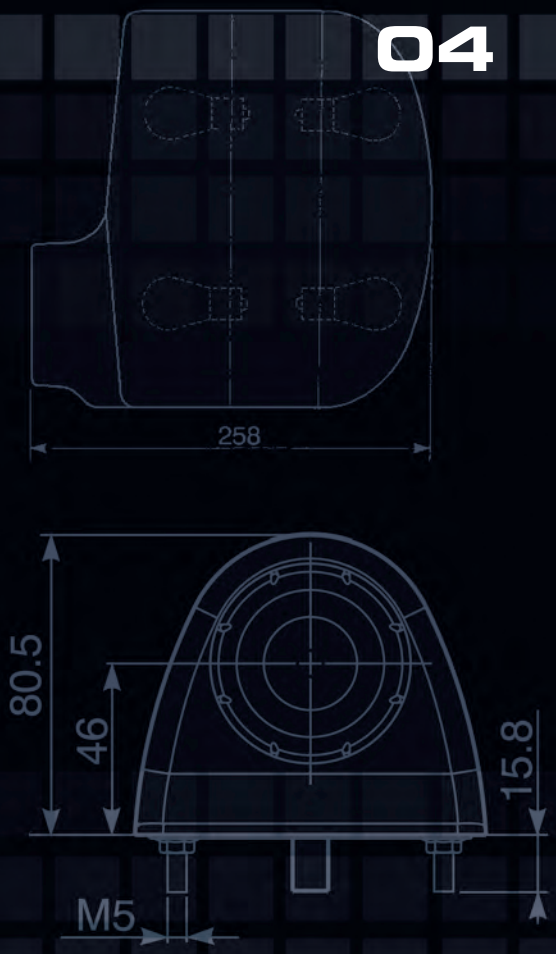

COBO group

04

FANALI ANTERO/ POSTERIORI

DUAL FACE LAMPS

- **Fanali antero/posteriori 120x80 mm.**
  Grado di protezionee: IP55

- ***Dual face lamps 120x80 mm.***
  Sealing: IP55

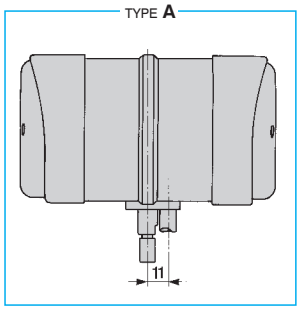

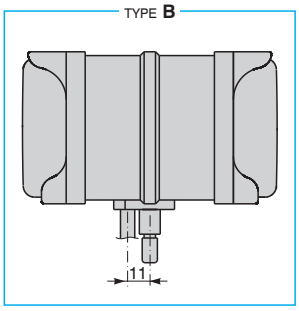

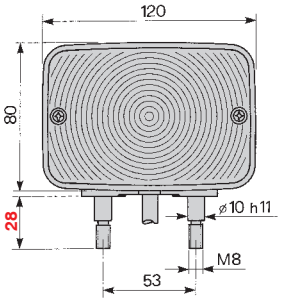

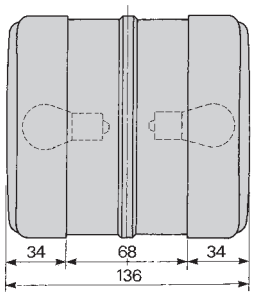

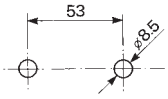

P/N	LENTE *LENS*	TYPE			STOP	STOP	RLX	LT			OMOL. *HOMOL.*	CONNESSIONE *CONNECTION*	KIT DI CONNESSIONE *CONNECTION KIT*
04.0410.0000	**02.839.300** **03.234.300**	B	P21W								**SAE DOT**	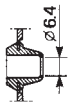	
04.159.000	**02.288.300** **03.209.300**	A	P21W								**ECE**	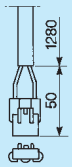	
04.319.000	**02.839.300** **03.234.300**	B	P21W								**SAE DOT**	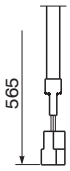	
04.0386.0000	**02.839.300** **03.234.300**	B	P21W								**SAE DOT**	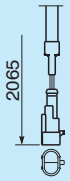	S/SEAL 2 VIE *2 PINS S/SEAL* **27.0958.0000**

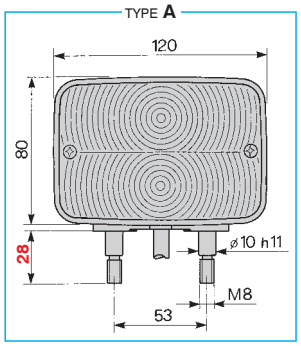

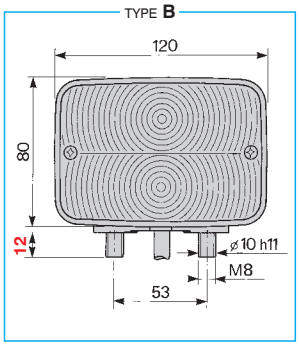

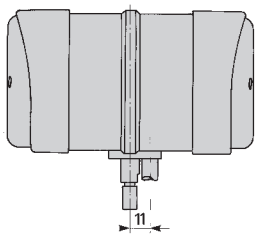

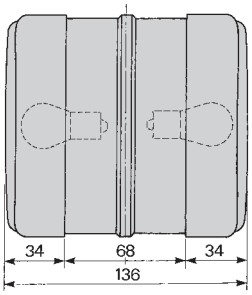

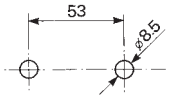

P/N	LENTE *LENS*	TYPE			STOP	STOP	RLX	LT			OMOL. *HOMOL.*	CONNESSIONE *CONNECTION*	KIT DI CONNESSIONE *CONNECTION KIT*
04.129.000	**03.104.020** **02.394.020**	A	P21W	R5W	P21/5W						**ECE**	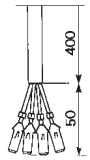	
04.316.000	**03.104.020** **02.394.020**	B	P21W	R5W	P21/5W						**ECE**	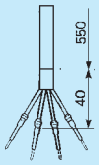	
04.0564.0000	**03.104.020** **02.394.020**	A	P21W	R5W	P21/5W						**ECE**	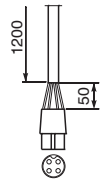	
04.0416.0000	**03.104.020** **02.394.020**	A	P21W	R5W	P21/5W						**ECE**	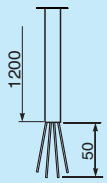	
04.0644.0000	**03.104.020** **02.394.020**	A	P21W	R5W	P21/5W						**ECE**	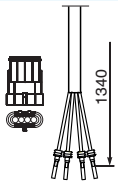	S/SEAL 4 VIE *4 PINS S/SEAL* **27.0906.0000**

- **Fanali antero/posteriori 112x75 mm.**
  Grado di protezione: IP54

- ***Dual face lamps 112x75 mm.***
  Sealing: IP54

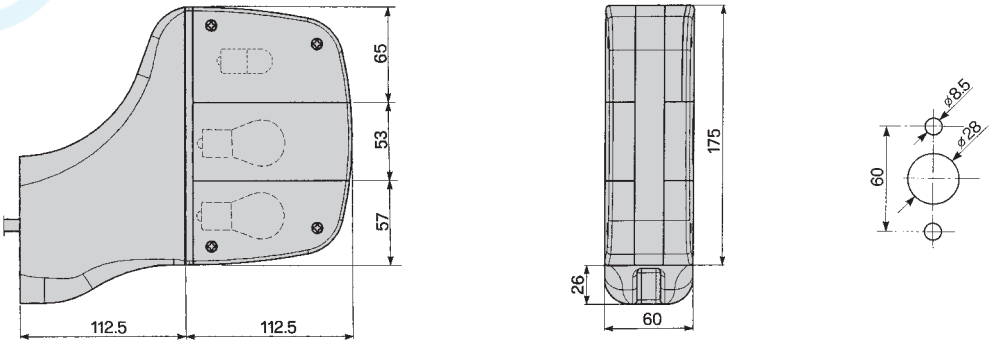

P/N	LENTE *LENS*	TYPE			STOP	STOP	RLX	LT			OMOL. *HOMOL.*	CONNESSIONE *CONNECTION*	KIT DI CONNESSIONE *CONNECTION KIT*
04.300.000 LH	**04.300.210** **04.300.220**		P21W 12/24V	R10W 12/24V	P21W 12/24V		X				**ECE**	1300 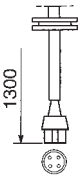	
04.301.000 RH	**04.301.220** **04.301.210**		P21W 12/24V	R10W 12/24V	P21W 12/24V		X				**ECE**	1300 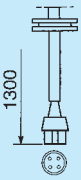	
04.302.000 LH	**04.302.210** **04.302.220**		P21W 12/24V	R10W 12/24V			X				**ECE**	1300 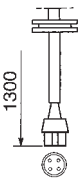	
04.303.000 RH	**04.303.220** **04.303.210**		P21W 12/24V	R10W 12/24V			X				**ECE**	1300 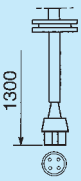	
04.310.000 LH	**04.300.210** **04.310.220**		P21W 12/24V	R10W 12/24V	P21W 12/24V		X				**ECE**	1300 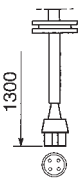	
04.311.000 RH	**04.311.220** **04.301.210**		P21W 12/24V	R10W 12/24V	P21W 12/24V		X				**ECE**	1300 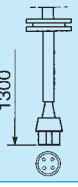	

P/N	LENTE *LENS*	TYPE			STOP	STOP	RLX	LT			OMOL. *HOMOL.*	CONNESSIONE *CONNECTION*	KIT DI CONNESSIONE *CONNECTION KIT*
04.0401.0000 LH	**04.0401.0210** **04.0401.0410**		P21W 12/24V	R10W 12/24V	P21W 12/24V		X				**ECE**	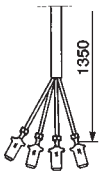	
04.0402.0000 RH	**04.0402.0210** **04.0402.0210**		P21W 12/24V	R10W 12/24V	P21W 12/24V		X				**ECE**	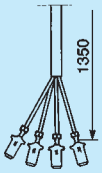	

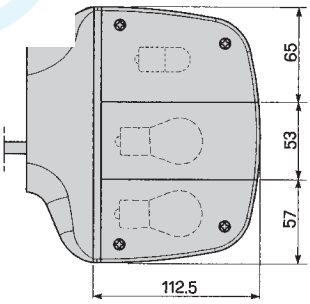

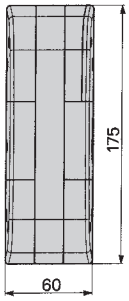

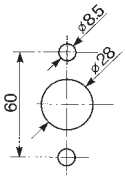

P/N	LENTE *LENS*	TYPE			STOP	STOP	RLX	LT			OMOL. *HOMOL.*	CONNESSIONE *CONNECTION*	KIT DI CONNESSIONE *CONNECTION KIT*
04.312.000 LH	**04.302.210** **04.302.220**		P21W 12/24V	R10W 12/24V			X				**SAE DOT**	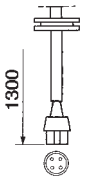	
04.313.000 RH	**04.303.220** **04.303.210**		P21W 12/24V	R10W 12/24V			X				**SAE DOT**	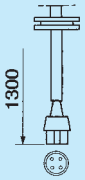	
04.0339.0000 LH	**04.0339.0210** **04.0339.0220**		P21W 12/24V	R10W 12/24V			X				**SAE DOT**	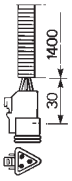	DEUTSCH 3 VIE *3 PINS DEUTSCH* **27.0908.5000**
04.0340.0000 RH	**04.0340.220** **04.0340.210**		P21W 12/24V	R10W 12/24V			X				**SAE DOT**	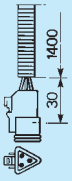	DEUTSCH 3 VIE *3 PINS DEUTSCH* **27.0908.5000**
04.0354.0000 LH-RH	**04.0340.0220** **04.0339.0220**		P21W 12/24V								**SAE DOT**	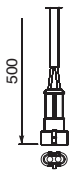	S/SEAL 2 VIE *2 PINS S/SEAL* **27.0958.0000**

P/N	LENTE *LENS*	TYPE			STOP	STOP	RLX	LT			OMOL. *HOMOL.*	CONNESSIONE *CONNECTION*	KIT DI CONNESSIONE *CONNECTION KIT*
04.0556.0000 LH	**04.0339.0210** **04.0339.0220**		P21W 12/24V			P21/5W 12/24V	X				**SAE DOT**	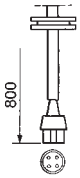	
04.0557.0000 RH	**04.0340.220** **04.0340.210**		P21W 12/24V			P21/5W 12/24V	X				**SAE DOT**	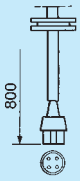	
04.0650.0000 LH	**04.0339.0210** **04.0339.0220**		P21W 12/24V			P21/5W 12/24V	X				**SAE DOT**	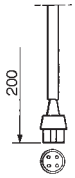	
04.0651.0000 RH	**04.0340.0220** **04.0340.0210**		P21W 12/24V			P21/5W 12/24V	X				**SAE DOT**	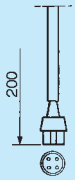	
04.0571.0000 LH	**04.0339.0210** **04.0339.0220**		P21W 12/24V			P21/5W 12/24V	X				**SAE DOT**	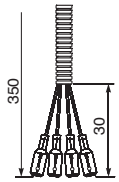	
04.0572.0000 RH	**04.0340.220** **04.0340.210**		P21W 12/24V			P21/5W 12/24V	X				**SAE DOT**	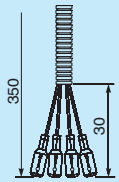	
04.0566.0000 LH	**04.0401.0210** **04.0401.0410**		P21W 12/24V	R10W 12/24V	P21W 12/24V		X				**ECE**	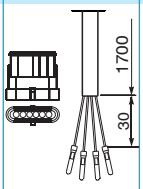	S/SEAL 6 VIE *6 PINS S/SEAL* **27.0957.0000**
04.0567.0000 RH	**04.0402.0410** **04.0402.0210**		P21W 12/24V	R10W 12/24V	P21W 12/24V		X				**ECE**	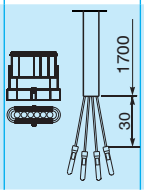	S/SEAL 6 VIE *6 PINS S/SEAL* **27.0957.0000**

- **Fanali antero/posteriori 258x250 mm.**
  Grado di protezione: IP54

- ***Dual face lamps 258x250 mm.***
  Sealing: IP54

VISTA POSTERIORE
REAR VIEW

VISTA ANTERIORE
FRONT VIEW

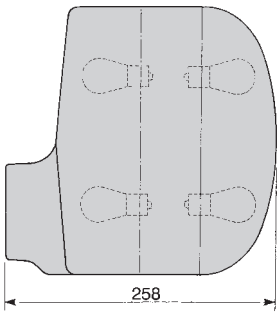

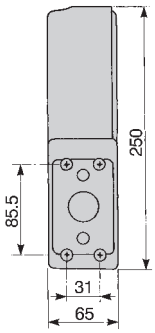

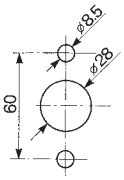

NAO USA
ACCORDING TO ASAE 279/11

P/N	LENTE *LENS*	TYPE		ADD.	STOP	STOP	RLX	LT			OMOL. *HOMOL.*	CONNESSIONE *CONNECTION*	KIT DI CONNESSIONE *CONNECTION KIT*
04.0393.0000 RH	**04.0393.0210**		P21W 12/24V	P21/5W 12/24V	P21W 12/24V		X				**SAE DOT**	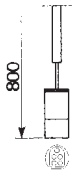	
04.0394.0000 LH	**04.0393.0210**		P21W 12/24V	P21/5W 12/24V	P21W 12/24V		X				**SAE DOT**	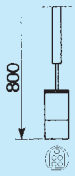	
04.0395.0000 RH	**04.0393.0210**		P21W 12/24V	P21/5W 12/24V	P21W 12/24V		X				**SAE DOT**	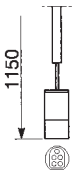	
04.0396.0000 LH	**04.0393.0210**		P21W 12/24V	P21/5W 12/24V	P21W 12/24V		X				**SAE DOT**	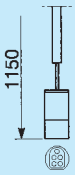	
04.0645.0000 RH	**04.0393.0210**		P21W 12/24V	P21/5W 12/24V	P21W 12/24V		X				**SAE DOT**	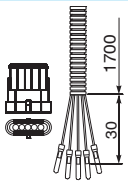	S/SEAL 5 VIE *5 PINS S/SEAL* **27.0959.0000**
04.0646.0000 LH	**04.0393.0210**		P21W 12/24V	P21/5W 12/24V	P21W 12/24V		X				**SAE DOT**	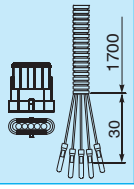	S/SEAL 5 VIE *5 PINS S/SEAL* **27.0959.0000**

P/N	LENTE *LENS*	TYPE		ADD.	STOP	STOP	RLX	LT			OMOL. *HOMOL.*	CONNESSIONE *CONNECTION*	KIT DI CONNESSIONE *CONNECTION KIT*
04.0655.0000 RH	**04.0393.0210**		P21W 12/24V	P21/5W 12/24V	P21W 12/24V		X				**SAE DOT**	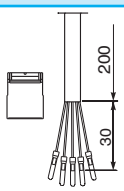	
04.0656.0000 LH	**04.0393.0210**		P21W 12/24V	P21/5W 12/24V	P21W 12/24V		X				**SAE DOT**	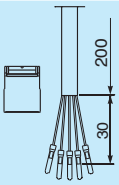	

Drop Range

- **Fanali laterali 162,3x143,6 mm 276,5x144,3 mm**
  Grado di protezione: IP65
  Materiale corpo: Polipropilene
  Materiale lente: Metacrilato

- ***Side lamps 162,3x143,6 mm 276,5x144,3 mm***
  Sealing: IP65
  Housing material: Polypropylene
  Lens material: Metacrylate

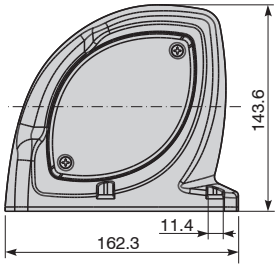

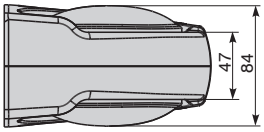

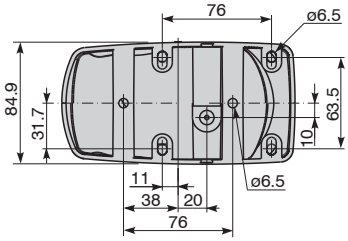

CON 4 VITI
WITH 4 SCREWS

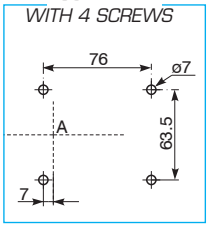

CON 2 VITI
WITH 2 SCREWS

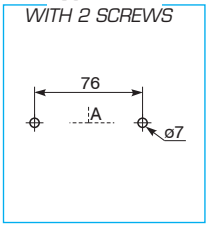

P/N	LENTE *LENS*	TYPE		ADD.	STOP	STOP	RLX	LT		OMOL. *HOMOL.*	CONNESSIONE *CONNECTION*	KIT DI CONNESSIONE *CONNECTION KIT*
04.0531.0000 LH-RH	**04.0526.0003** 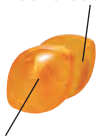 **04.0526.0003**		P21W							**ECE** **SAE** **DOT**	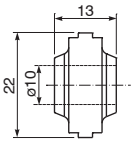	
04.0555.0000 LH-RH	**04.0526.0003** **04.0526.0003**		P21W							**ECE** **SAE** **DOT**	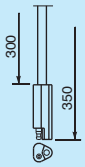	
04.0631.0000 LH-RH	**04.0526.0003** 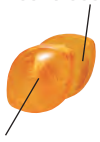 **04.0526.0003**		P21W							**ECE** **SAE** **DOT**	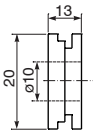	

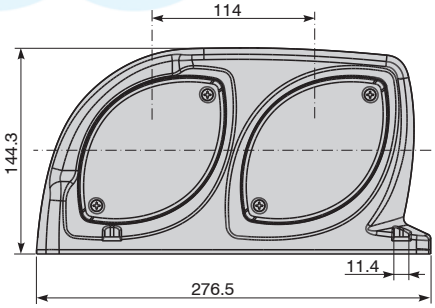

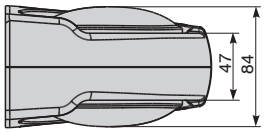

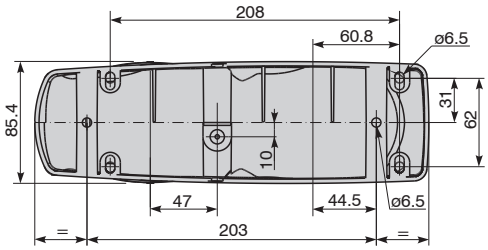

CON 4 VITI
WITH 4 SCREWS

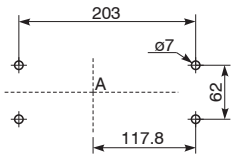

CON 2 VITI
WITH 2 SCREWS

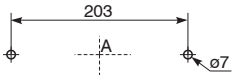

P/N	LENTE *LENS*		ADD.	STOP	STOP	RLX	LT		OMOL. *HOMOL.*	CONNESSIONE *CONNECTION*	KIT DI CONNESSIONE *CONNECTION KIT*
04.0526.0000 LH	**04.0526.0003** **04.0526.0003** 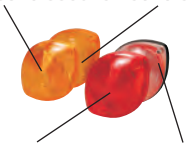 **04.0526.0004** **04.0526.0005**	P21W			P21/5W				**ECE** **SAE** **DOT**	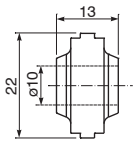	
04.0527.0000 RH	**04.0526.0005** **04.0526.0003** 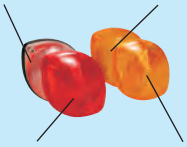 **04.0526.0004** **04.0526.0003**	P21W			P21/5W				**ECE** **SAE** **DOT**	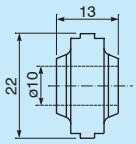	
04.0532.0000 LH-RH	**04.0526.0003** **04.0526.0003** 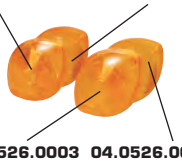 **04.0526.0003** **04.0526.0003**	P21W							**ECE** **SAE** **DOT**	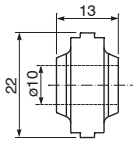	
04.0554.0000 LH-RH	**04.0526.0003** **04.0526.0003** 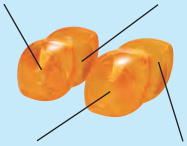 **04.0526.0003** **04.0526.0003**	P21W							**ECE** **SAE** **DOT**	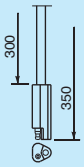	

P/N	LENTE *LENS*		ADD.	STOP	STOP	RLX	LT		OMOL. *HOMOL.*	CONNESSIONE *CONNECTION*	KIT DI CONNESSIONE *CONNECTION KIT*

COBO group

04

FANALI DI POSIZIONE DIREZIONE INGOMBRO

POSITION TURN SIGNAL MARKER LAMPS

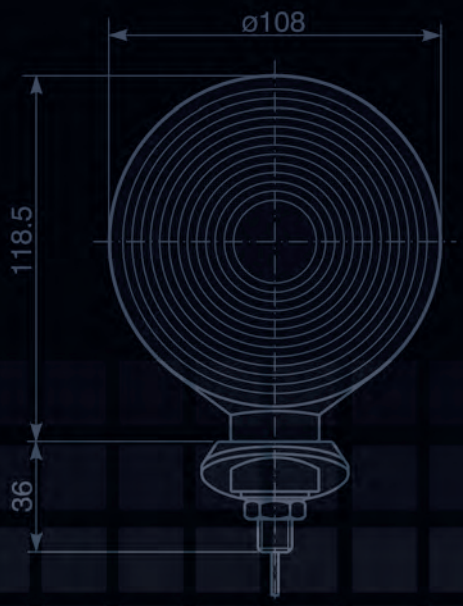

04

FANALI DI POSIZIONE DIREZIONE INGOMBRO

POSITION TURN SIGNAL MARKER LAMPS

- **Fanali antero/posteriori di direzione ø 108 mm.**
  Grado di protezione: IP53

- ***Dual face turn signal lamps ø 108 mm.***
  Sealing: IP53

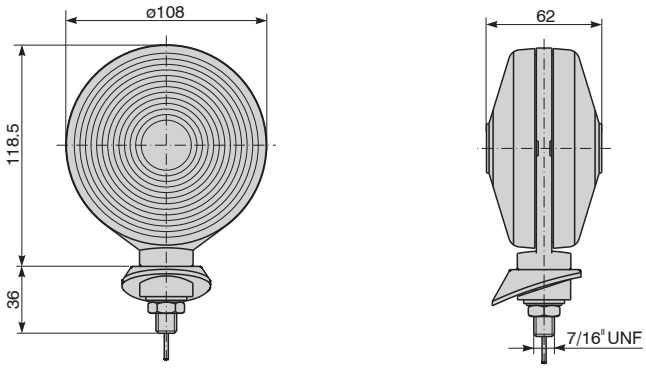

P/N	LENTE *LENS*	TYPE			STOP	STOP	RLX	LT			OMOL. *HOMOL.*	CONNESSIONE *CONNECTION*	KIT DI CONNESSIONE *CONNECTION KIT*
AV.04.0004 LH-RH	**AV.04.0006** **AV.04.0007**		P21W								**ECE**	545	

- **Ripetitori di direzione**
  Grado di protezione: IP54

- ***Side turn signal repeater lamps***
  Sealing: IP54

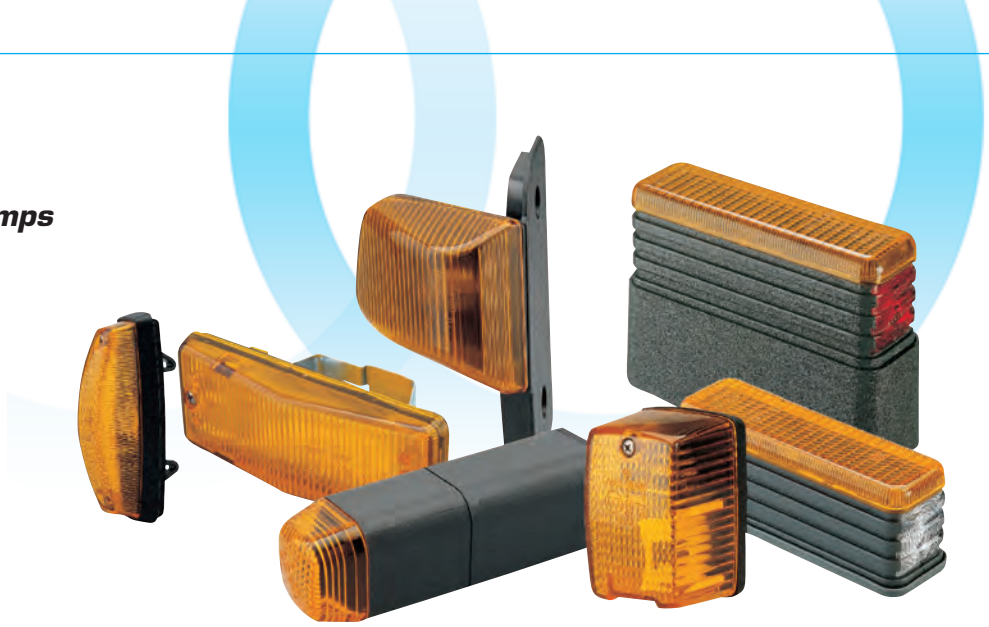

04.122.000 - 04.0540.0000

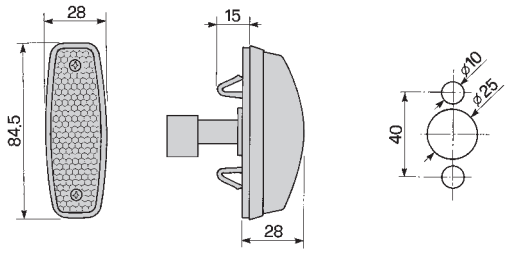

04.123.000

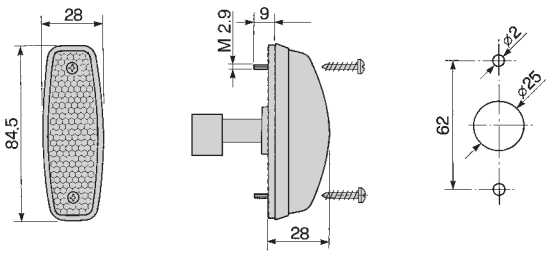

P/N	LENTE *LENS*	TYPE			STOP	STOP	RLX	OMOL. *HOMOL.*	CONNESSIONE *CONNECTION*	PORTALAMPADA *BULB HOLDER*	KIT DI CONNESSIONE *CONNECTION KIT*
04.122.000	**04.115.201**		12-24V W3W					**ECE**		**30.12.06267**	S/SEAL 2 VIE *2 PINS S/SEAL* **27.0958.0000**
04.0540.0000	**04.115.201**		12-24V W3W					**ECE**		**30.12.06267**	S/SEAL 2 VIE *2 PINS S/SEAL* **27.0958.0000**
04.123.000	**04.115.201**		12-24V W3W					**ECE**		**30.12.06267**	S/SEAL 2 VIE *2 PINS S/SEAL* **27.0958.0000**

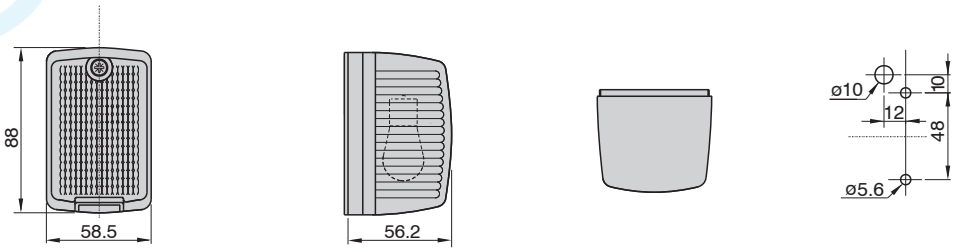

P/N	LENTE *LENS*	TYPE			STOP	STOP	RLX	LT			OMOL. *HOMOL.*	CONNESSIONE *CONNECTION*	KIT DI CONNESSIONE *CONNECTION KIT*
03.419.000 LH	**03.419.001**		P21W								**ECE**	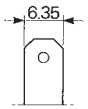	
03.395.000 RH	**03.395.001**		P21W								**ECE**	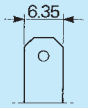	

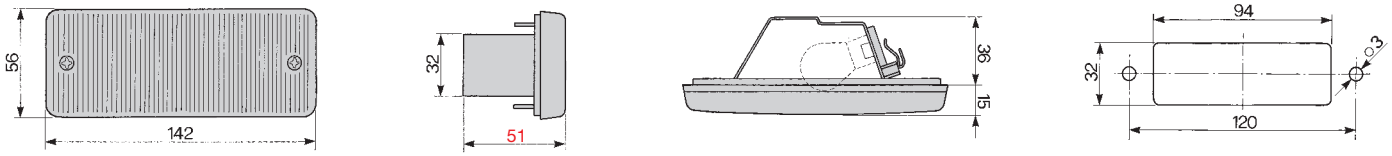

P/N	LENTE *LENS*	TYPE			STOP	STOP	RLX	LT			OMOL. *HOMOL.*	CONNESSIONE *CONNECTION*	KIT DI CONNESSIONE *CONNECTION KIT*
04.135.000			P21W								**ECE**	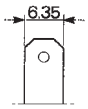	

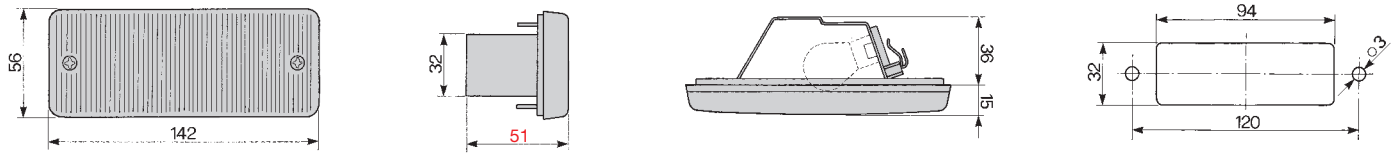

P/N	LENTE *LENS*	TYPE			STOP	STOP	RLX	LT			OMOL. *HOMOL.*	CONNESSIONE *CONNECTION*	KIT DI CONNESSIONE *CONNECTION KIT*
04.145.000			P21W								**ECE**	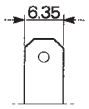	

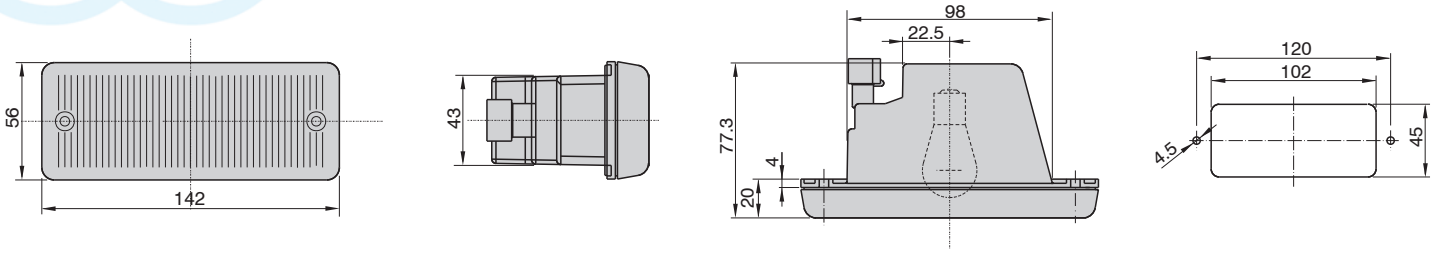

P/N	LENTE *LENS*	TYPE			STOP	STOP	RLX	LT			OMOL. *HOMOL.*	CONNESSIONE *CONNECTION*	KIT DI CONNESSIONE *CONNECTION KIT*
04.325.000	**04.325.210**		P21W								**ECE**		S/SEAL 2 VIE *2 PINS S/SEAL* **27.0958.0000**

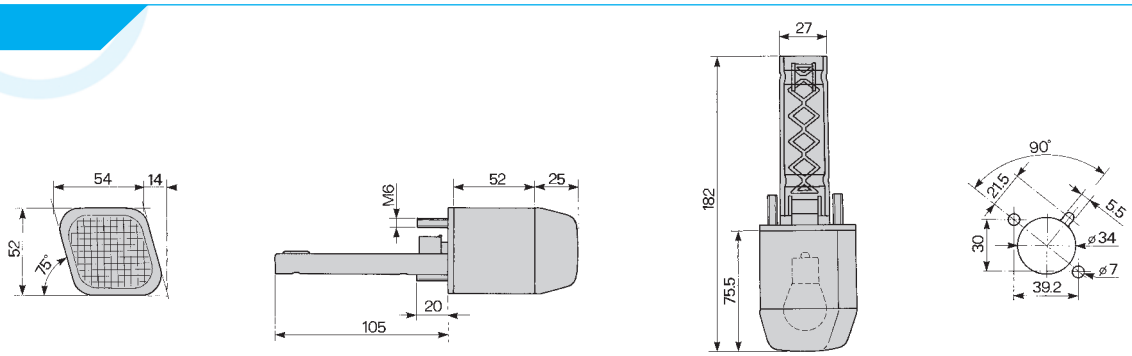

P/N	LENTE *LENS*	TYPE			STOP	STOP	RLX	OMOL. *HOMOL.*	CONNESSIONE *CONNECTION*	PORTALAMPADA *BULB HOLDER*	KIT DI CONNESSIONE *CONNECTION KIT*
04.317.000			P21W					**ECE**		**04.318.011** **04.318.010**	S/SEAL 2 VIE *2 PINS S/SEAL* **27.0958.0000**

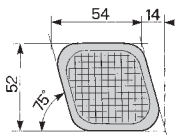

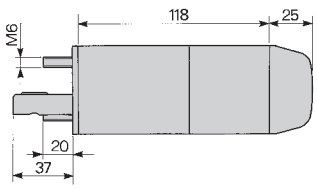

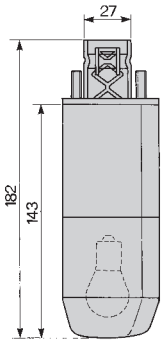

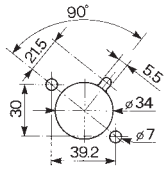

P/N	LENTE *LENS*	TYPE			STOP	STOP	RLX	OMOL. *HOMOL.*	CONNESSIONE *CONNECTION*	PORTALAMPADA *BULB HOLDER*	KIT DI CONNESSIONE *CONNECTION KIT*
04.318.000			P21W					**ECE**		**04.318.011** **04.318.010**	S/SEAL 2 VIE *2 PINS S/SEAL* **27.0958.0000**

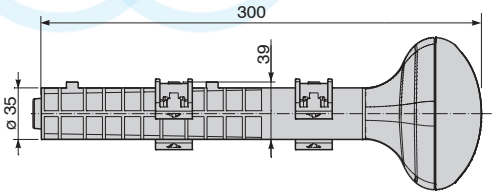

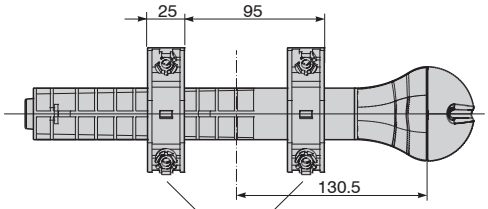

STAFFA DI FISSAGGIO
BRACKET

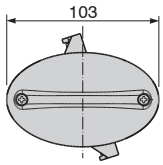

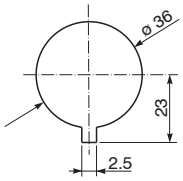

P/N	LENTE *LENS*	COLORE CORPO *HOUSING COLOR*		STOP	STOP	RLX	OMOL. *HOMOL.*	CONNESSIONE *CONNECTION*	STAFFA DI FISSAGGIO *BRACKET*	KIT DI CONNESSIONE *CONNECTION KIT*
04.0482.0000 RH	**04.0475.0002**	GRIGIO *GRAY*	P21W				**ECE**	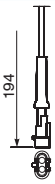	**04.0475.0006**	S/SEAL 2 VIE *2 PINS S/SEAL* **27.0958.0000**
04.0475.0000 LH	**04.0475.0002**	GRIGIO *GRAY*	P21W				**ECE**	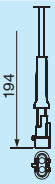	**04.0475.0006**	S/SEAL 2 VIE *2 PINS S/SEAL* **27.0958.0000**
04.0570.0000 RH	**04.0475.0002**	NERO *BLACK*	P21W				**ECE**	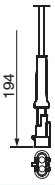	**04.0475.0006**	S/SEAL 2 VIE *2 PINS S/SEAL* **27.0958.0000**
04.0569.0000 LH	**04.0475.0002**	NERO *BLACK*	P21W				**ECE**	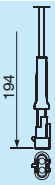	**04.0475.0006**	S/SEAL 2 VIE *2 PINS S/SEAL* **27.0958.0000**

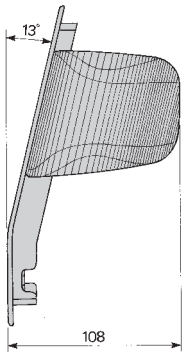

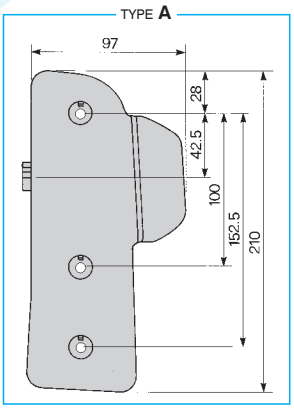

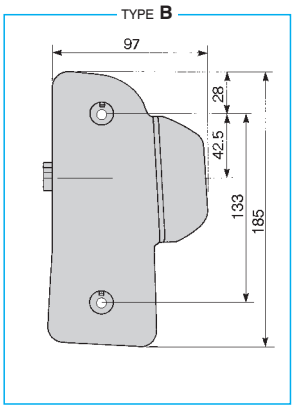

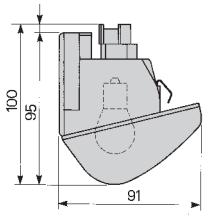

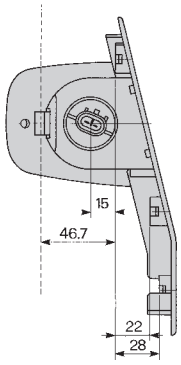

P/N	TYPE	TAPPI *CAPS*	COLORE CORPO *HOUSING COLOR*	⇦⇨	STOP	STOP	RLX	OMOL. *HOMOL.*	CONNESSIONE *CONNECTION*	PORTALAMPADA *BULB HOLDER*	KIT DI CONNESSIONE *CONNECTION KIT*
04.321.000 LH	A	n. 3	GRIGIO *GRAY*	P21W				**ECE**		**30.12.06680**	S/SEAL 2 VIE *2 PINS S/SEAL* **27.0958.0000**
04.322.000 RH	A	n. 3	GRIGIO *GRAY*	P21W				**ECE**		**30.12.06680**	S/SEAL 2 VIE *2 PINS S/SEAL* **27.0958.0000**
04.0561.0000 LH	A	n. 3	NERO *BLACK*	P21W				**ECE**		**30.12.06680**	S/SEAL 2 VIE *2 PINS S/SEAL* **27.0958.0000**
04.0560.0000 RH	A	n. 3	NERO *BLACK*	P21W				**ECE**		**30.12.06680**	S/SEAL 2 VIE *2 PINS S/SEAL* **27.0958.0000**
04.0417.0000 LH	B	n. 2	GRIGIO *GRAY*	P21W				**ECE**		**30.12.06680**	S/SEAL 2 VIE *2 PINS S/SEAL* **27.0958.0000**
04.0418.0000 RH	B	n. 2	GRIGIO *GRAY*	P21W				**ECE**		**30.12.06680**	S/SEAL 2 VIE *2 PINS S/SEAL* **27.0958.0000**
04.0563.0000 LH	B	n. 2	NERO *BLACK*	P21W				**ECE**		**30.12.06680**	S/SEAL 2 VIE *2 PINS S/SEAL* **27.0958.0000**
04.0562.0000 RH	B	n. 2	NERO *BLACK*	P21W				**ECE**		**30.12.06680**	S/SEAL 2 VIE *2 PINS S/SEAL* **27.0958.0000**

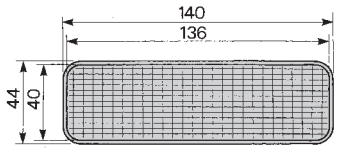

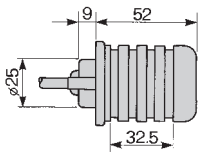

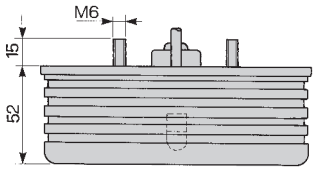

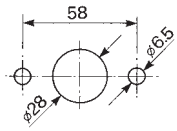

P/N	LUCI DI INGOMBRO *MARKER LAMPS* ANT. / *FRONT*	POST. / *REAR*			STOP	STOP	RLX	LT			OMOL. *HOMOL.*	CONNESSIONE *CONNECTION*	KIT DI CONNESSIONE *CONNECTION KIT*
04.126.000	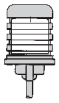		12-24V W5W	W5W							**ECE**	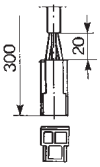	
04.127.000 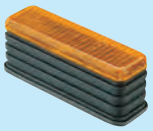	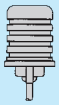	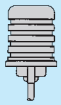	12-24V W5W								**ECE**	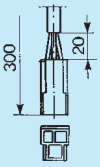	

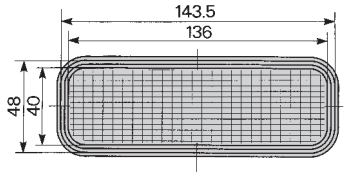

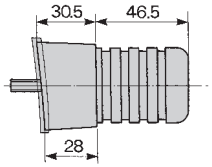

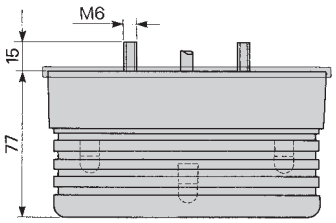

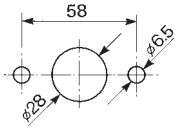

P/N	LUCI DI INGOMBRO *MARKER LAMPS* ANT. / *FRONT*	POST. / *REAR*			STOP	STOP	RLX	LT			OMOL. *HOMOL.*	CONNESSIONE *CONNECTION*	KIT DI CONNESSIONE *CONNECTION KIT*
04.151.000			12-24V W5W								**ECE**	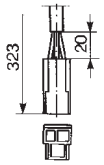	
04.154.000 LH	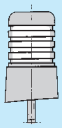		12-24V W5W	W5W							**ECE**	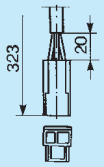	
04.155.000 RH		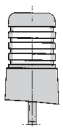	12-24V W5W	W5W							**ECE**	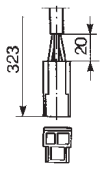	
04.156.000 LH 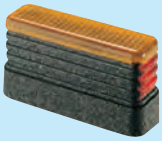	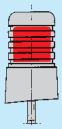		12-24V W5W	W5W							**ECE**	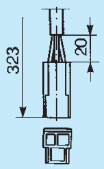	

P/N	LUCI DI INGOMBRO *MARKER LAMPS* ANT. / *FRONT*	POST. / *REAR*			STOP	STOP	RLX	LT			OMOL. *HOMOL.*	CONNESSIONE *CONNECTION*	KIT DI CONNESSIONE *CONNECTION KIT*
04.157.000 RH			12-24V W5W	W5W							**ECE**	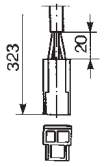	

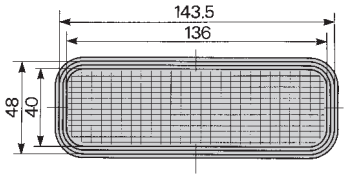

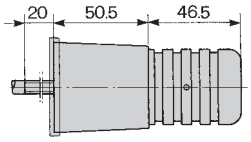

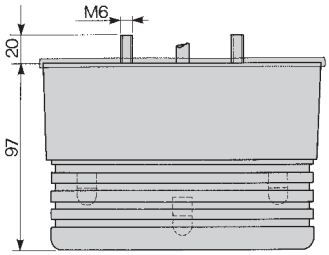

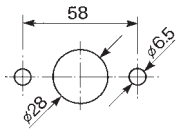

P/N	LUCI DI INGOMBRO *MARKER LAMPS* ANT. / *FRONT*	POST. / *REAR*			STOP	STOP	RLX	LT			OMOL. *HOMOL.*	CONNESSIONE *CONNECTION*	KIT DI CONNESSIONE *CONNECTION KIT*
04.150.000			12-24V W5W								**ECE**	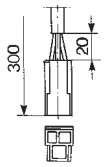	
04.152.000	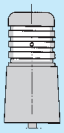	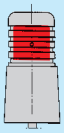	12-24V W5W	W5W							**ECE**	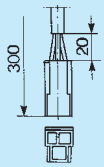	
04.153.000		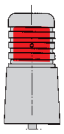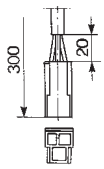	12-24V W5W	W5W							**ECE**